NorthWestern '49 Scroll

Look at

Northwestern

"The Lord Hath done great things for us; whereof we are glad."

Psalms 126:3

A New Building

A Radio Ministry

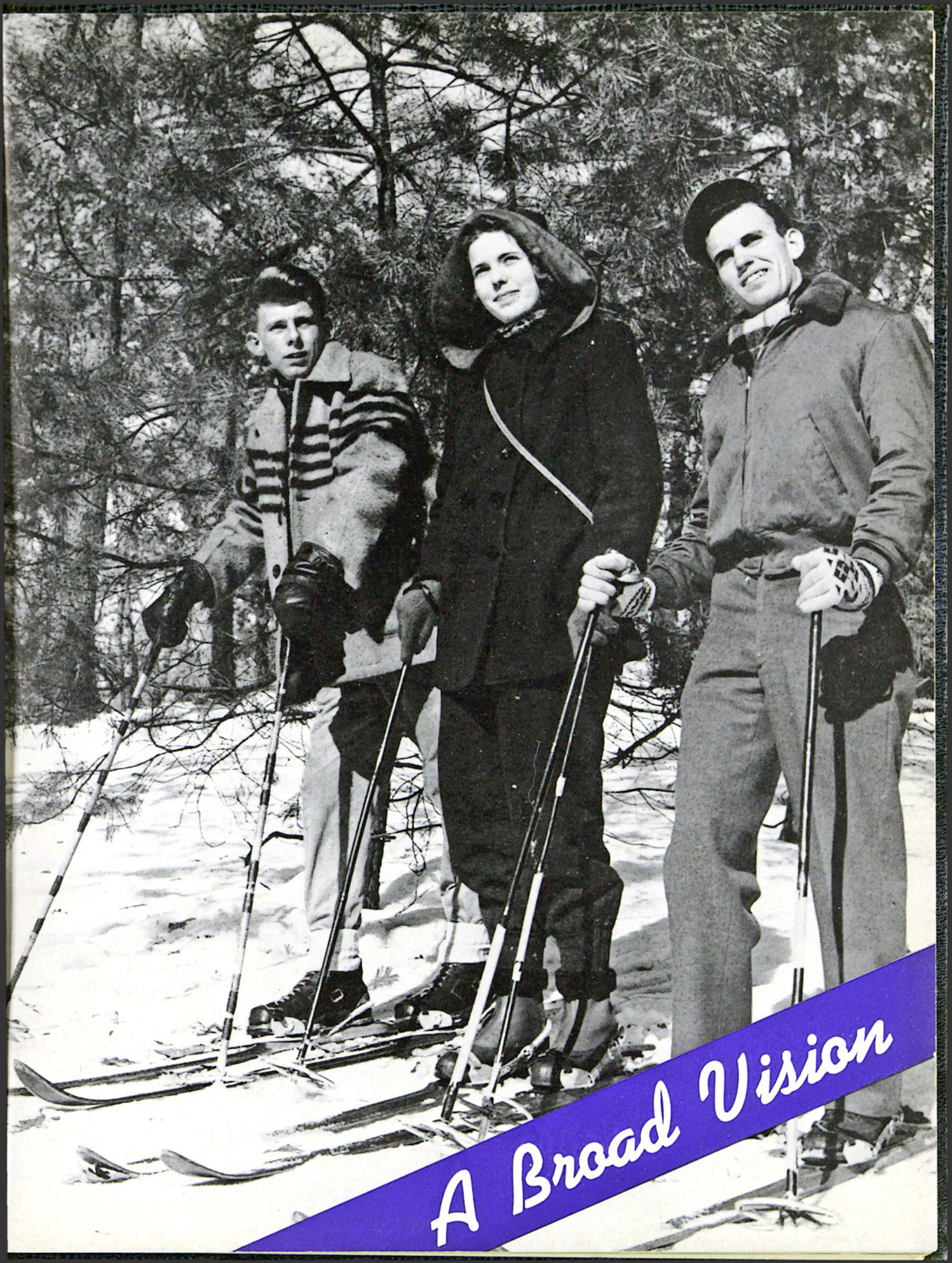
A Broad Vision

A Practical Challenge

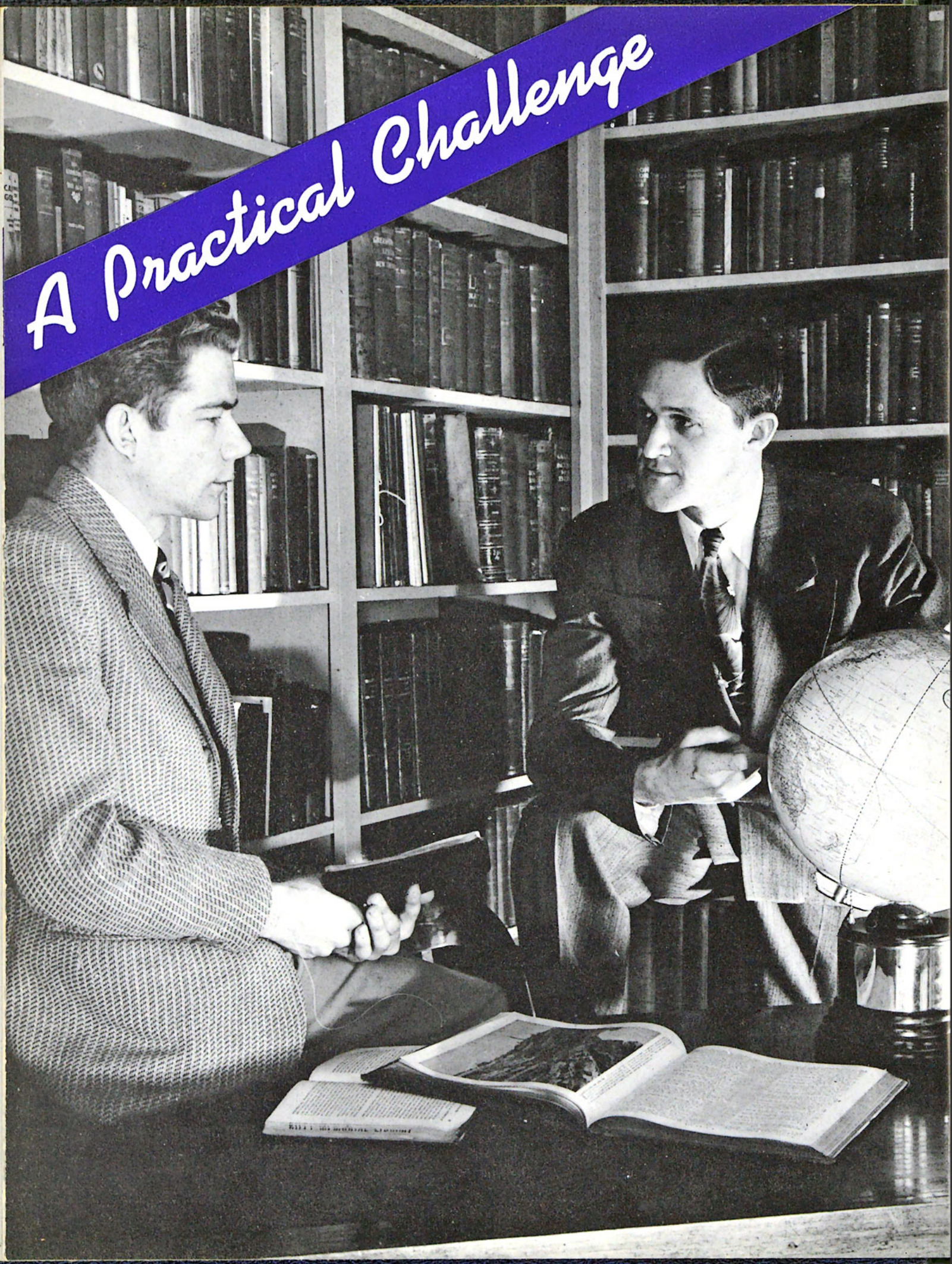

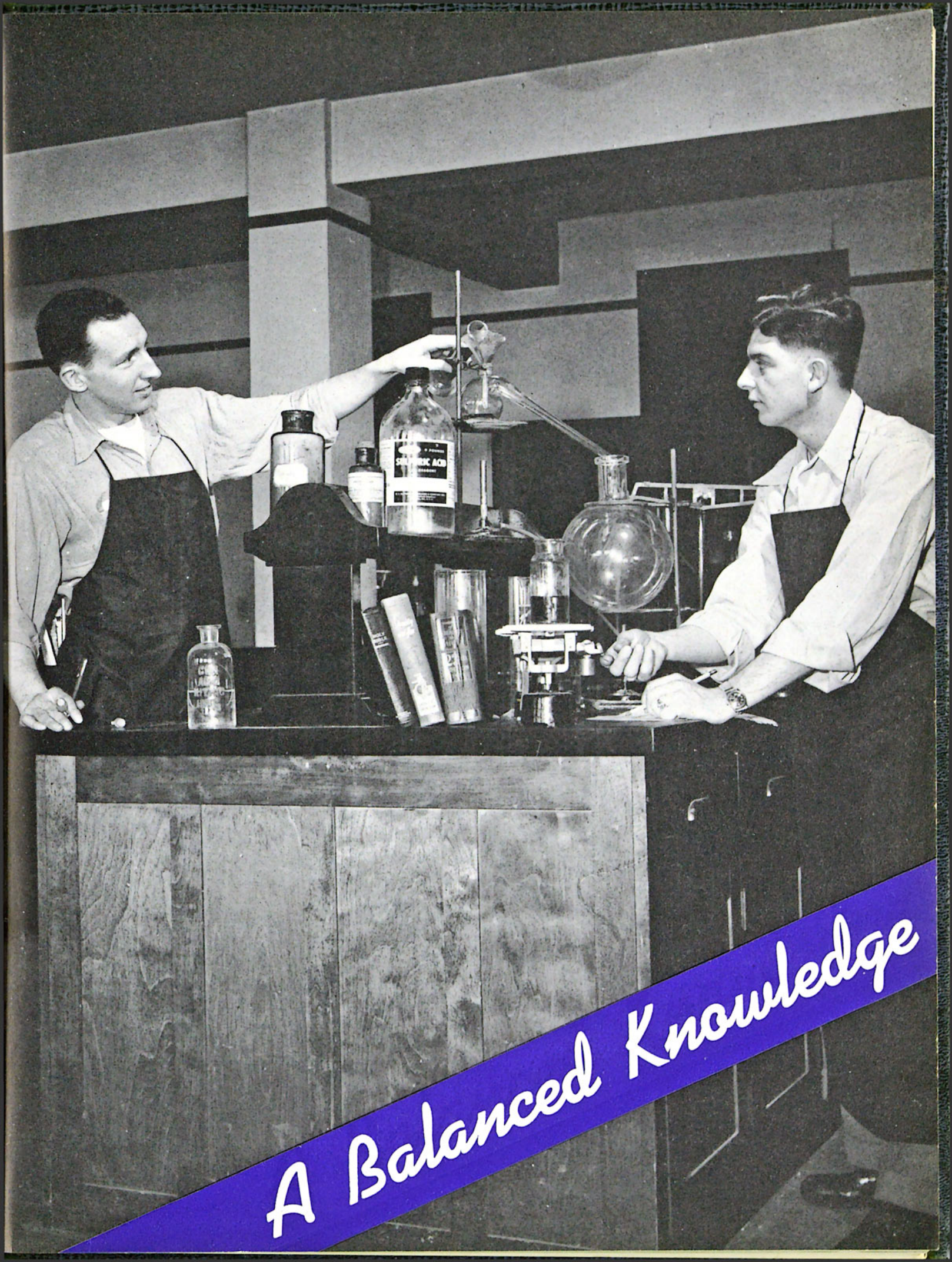
A Balanced Knowledge

To the
Student body of
Northwestern Schools
This Book is Dedicated:

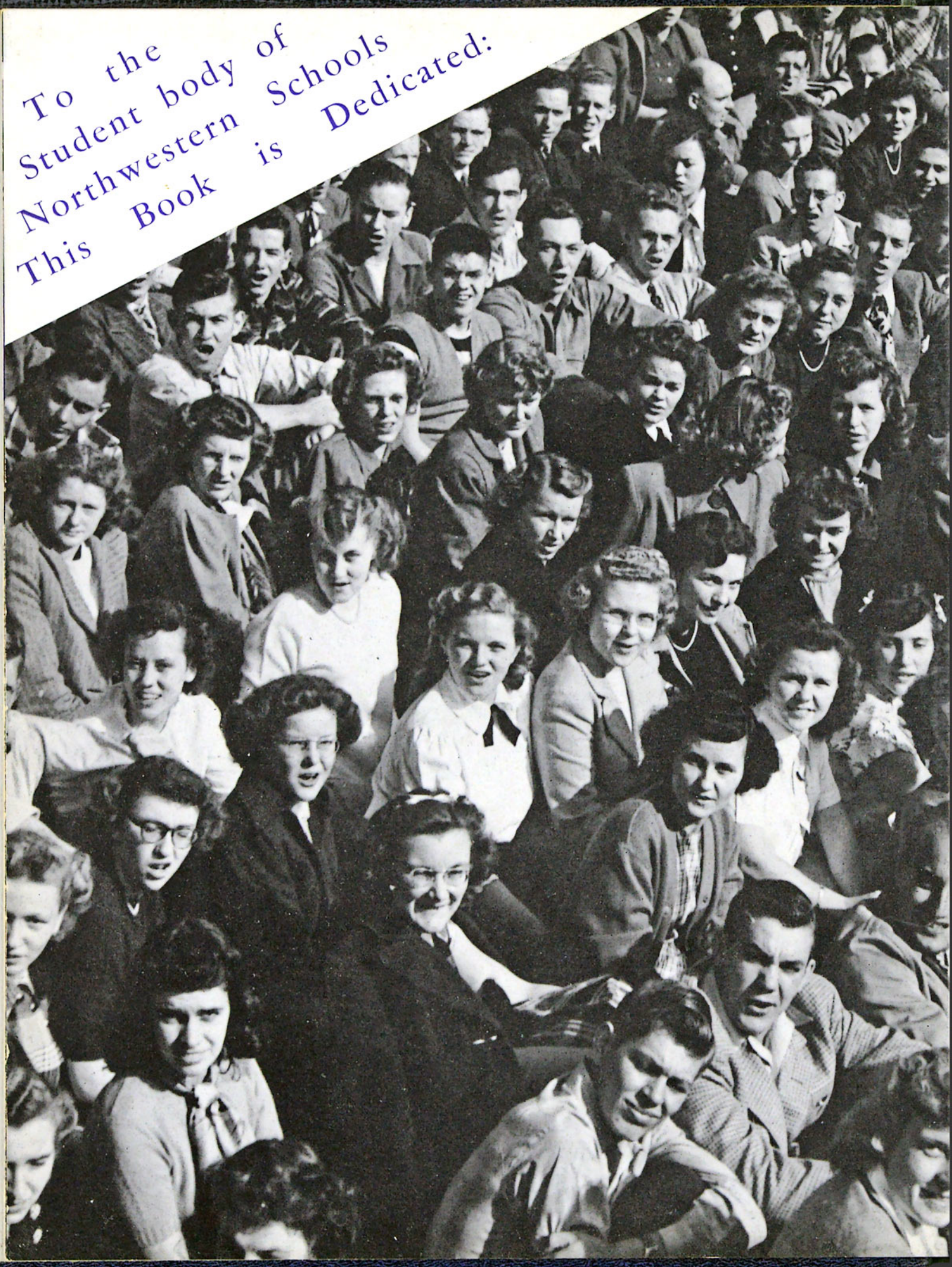

A nobler army of young life has never been intrusted by God to any faculty . . . An army which has willingly gone in first upon every beach-head of financial need and held their position against overwhelming odds until the larger forces could move up . . . Young people who have sacrificed that these schools might be advanced because "they dwelt in the land of Canaan as in a strange country . . . looking for a city which hath foundations whose builder and maker is God" . . . Young people who shall some day stand before their Lord and hear the words, "Well done, thou good and faithful servant."

IN APPRECIATION . . . .

of the professional advice and service of: Mr. Arthur Siegel and Mrs. Lorraine Robertson and the Bureau of Engraving; Mr. Lowell Dahlberg and the Harrison and Smith Printing Company; Mr. Mardell Day and the Knox Studio; the L. K. Smith Company; George E. Reedy and Emil W. Olson of the National Photo Mill; and our faculty adviser, Mrs. George Makas.

Administration

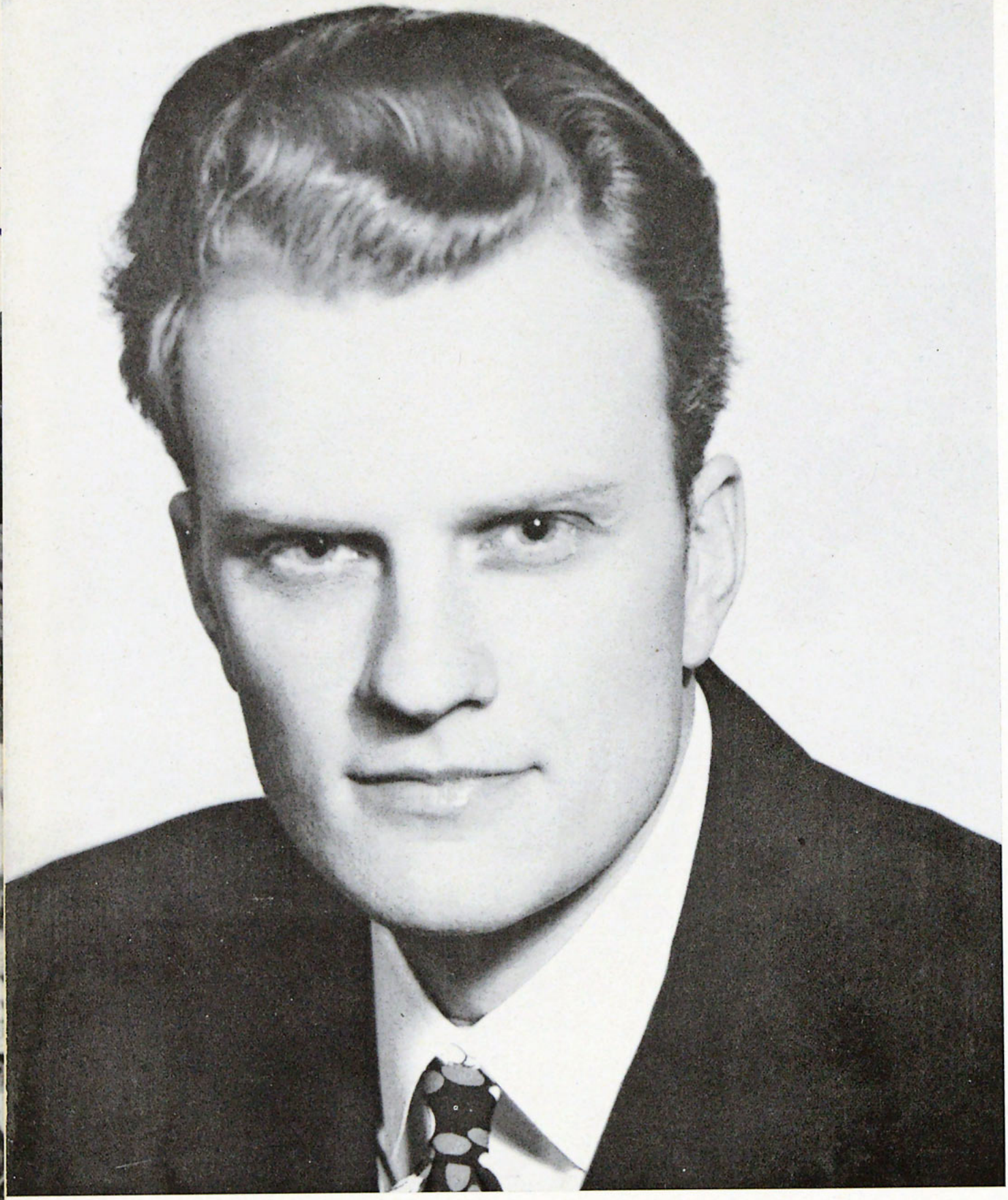

DR. WILLIAM GRAHAM

Our president, empowered by the Spirit of the Living God and embraced in a passion for the souls of men, is enthusiastic in presenting a challenge that shall reach not only Judea and Samaria, but even the uttermost parts of the earth. "And I sought for a man among them that should make up the hedge and stand in the gap before me." Dr. Graham has filled this place.

FROM THE PRESIDENT'S DESK:

Forty-six years ago modernism was at its height and bursting with self-confidence. The new theory of evolution became for the modernist the law of inevitable progress which in turn guaranteed the upward progress of the race. The triumphs of the new science gave man unlimited confidence in his own power. The myth that secular education could solve most of our ills was widely held. The belief that war on a large scale was in the past was prevalent and only disputed by a handful of so-called fundamentalists and far-sighted realists. The belief in the magic powers of democracy was widely distributed. Modernism was Utopian in spirit and as yet unchastened by the harsh judgment of history. Modernism quickly penetrated to the strongholds of traditional orthodoxy, influencing all the schools and completely capturing many of the older seminaries. Conquest began with a plea for inclusivism. It ended in many cases with the fundamentalist excluded from the seminaries and theological training schools which their people had built and endowed. The emphasis upon the distinctive doctrines of the Christian faith was considered secondary and therefore neglected. Modernism, cock-sure in spirit, talked glibly of "the consensus of scholarship," the "assured results of Biblical criticisms," and the "new scientific method."

At the turn of the century a mighty voice began to be heard from Coast to Coast, crying out in protest and calling the evangelical leaders to prayer, conference, and action. W. B. Riley became the symbol of evangelical conservatism and fundamentalism. With prophetic eye and daring faith he founded the Northwestern Schools. Today they stand as a monument to his blood, sweat, tears, sacrifice, prayer and faith. After only forty-six years they have become one of the mightiest voices for evangelical Christianity in the world. Today with expanding facilities our methods have undergone somewhat of a change, but our voice will be heard in ever-increasing volume as "we contend for the faith" and graduate young men and women with "Knowledge on Fire." At Northwestern our battle-cry has been "Missions and Evangelism" in this school year of our Lord, 1948-49.

Class of '49, my sincerest prayer is that you might contend for the faith without being contentious; and preach and witness the Gospel of Jesus Christ with sincerity, conviction, and power that has been set on fire of the Holy Ghost. The world is desperately hungry!

BILLY GRAHAM, President

TO THE NORTHWESTERN STUDENT BODY:

This is another means of saying "God bless you." It has been my privilege to observe and fellowship with students all over our land, and other lands as well — but never have I witnessed such a spiritual and sacrificial crowd. I have heard you pray, have watched you play, and have seen you say in every way that CHRIST IS REAL.

"I thank my God through Jesus Christ for you all, that your faith is spoken of throughout the whole world." More than a few times while out in the evangelistic field I have seen scores, and even hundreds of young and old coming to Christ — and with my heart full of awe I asked, "Why, and how?" Then I remembered it was because you prayed. Upon my return to our Schools I was joyfully greeted by you all as you waited expectantly to hear how God had answered your prayers.

The purpose of Northwestern Schools is to thoroughly train Christian leadership for the propagation of the Gospel of Jesus Christ and to win as many people as possible in the shortest time possible. Our Christian public is finding out rapidly that we are striving to make Northwestern a stalwart citadel for orthodoxy. The many foreign students and friends from all over the world keep reminding us of their appreciation of our daily emphasis concerning evangelism and missions.

Then, I think of our radio station KTIS and KTIS-FM and the miracle of it all. Yes! — truly I am sure that I speak in behalf of members of the Board of Trustees, faculty and friends of Northwestern Schools when I say from a heart which has literally wept with joy on many occasions, "Thank you, and God bless you."

T. W. Wilson, Vice President

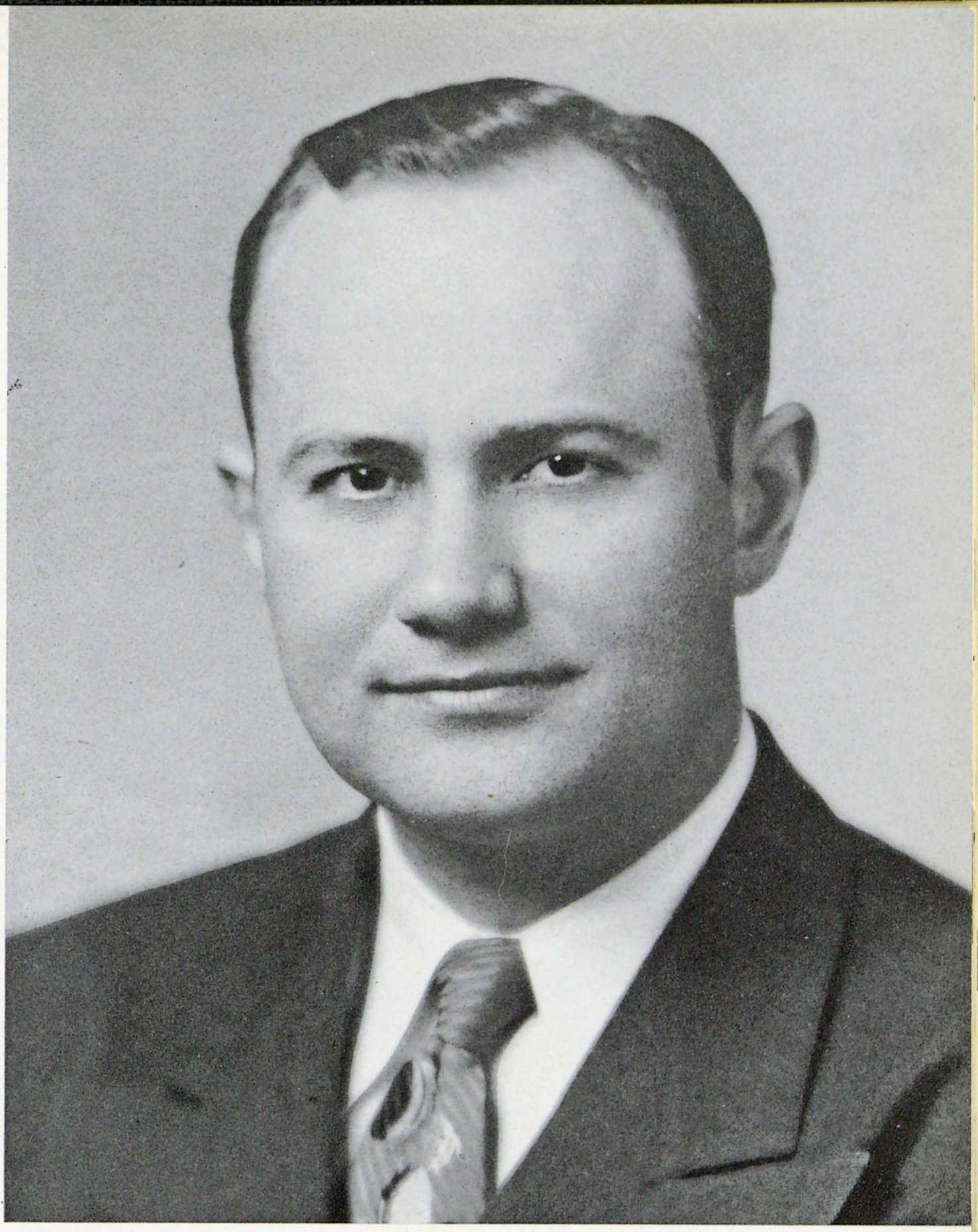

T. W. WILSON

Vice President—a true southern gentleman with a charming personality and pleasing accent has won his way into the hearts of the students of Northwestern. His genuine love for the Lord and his desire to win the lost has made his ministry a blessing, not only to us, but to the youth of our nation. "We give thanks to God always for you, making mention of you in our prayers."

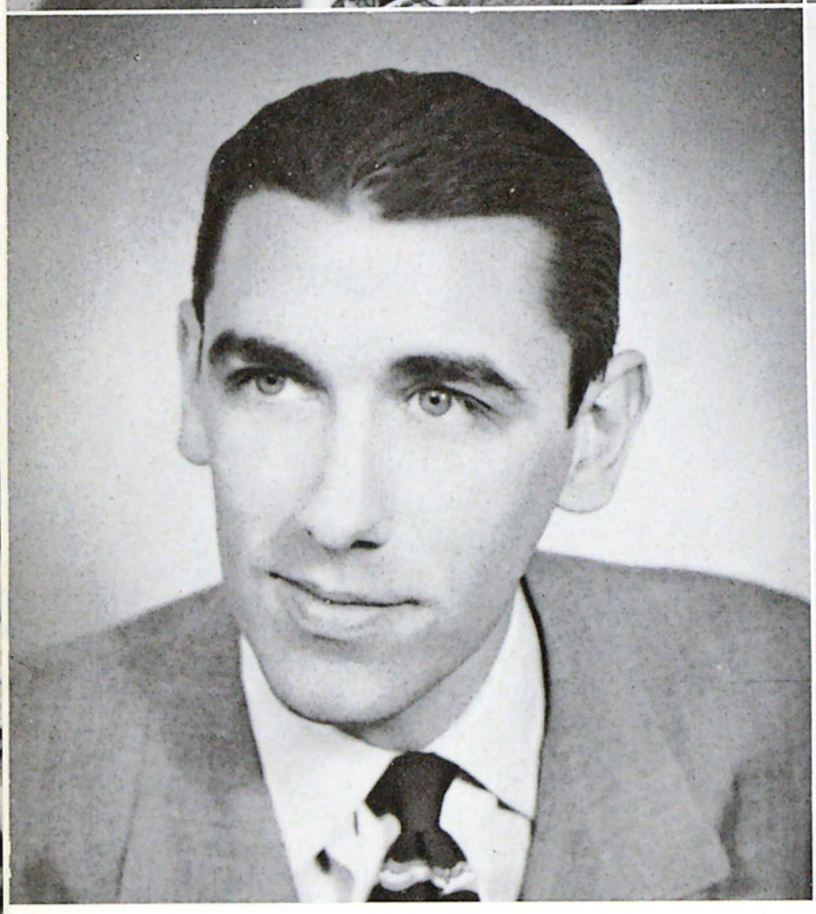

ADMINISTRATION

Mr. J. Edwin Hartill, Dean of Men
Mrs. W. B. Riley, Dean of Women
Mr. Gerald Beavan, Registrar
Mr. George Wilson, Business Manager

THE DEANS

Dr. Richard Clearwaters
Dean of the Seminary

Graduates, you are going forth as sincere prophets of God with the whole counsel of God to declare as did Peter and John of old. You will find in your world, very prominent, the same three foes of the true Gospel that these early Apostles met: "And as they spake unto the people, the priests, and captain of the Temple, and the Saducees, came upon them." We have represented here Ecclesiasticism, Militarism, and Rationalism which have always been arch-enemies of the true message of God.

"But he that prophesieth speaketh unto men to edification, and exhortation, and comfort." I Cor. 14:3. As a Bible-Teacher-Prophet you will build people up in the most holy faith; as an Evangelist-Prophet you will, like Paul of old, persuade men; and as a Pastor-Prophet you will become a divine channel of solace.

Dr. O. E. Sanden
Dean of the College

To enjoy the confidence of youth is a source of deep satisfaction—to maintain it calls for the making of right decisions, setting up proper goals and standards, and enabling the students to achieve these goals. It calls for exhibiting of these standards by life and precept, a grave responsibility.

The Office of the Dean is established to draw the architectural structure of the College, and seeking to suffuse it with that spiritual motivation and temper which will give proof of its Christian character.

"The fear of the Lord is the beginning of wisdom." The mind is at its best when the heart is in earnest. Spiritual healthfulness is measured often in terms of unselfish and helpful service. "Knowledge on Fire" translated into academic terms calls attention to applied as well as theoretical knowledge.

Mr. J. Edwin Hartill
Dean of the Bible School

Not the sound of a hammer was to be heard in the building of the temple. God had decreed that it be a silent fitting together of the stones, which had each been cut for a particular position. Down in the depths of Solomon's quarry, the shaping had gone on day after day until each stone was prepared for its place.

During these years at Northwestern, God has used the hammer and chisel to mold, carve and shape your life for His service. It may have meant a little chipping and breaking as He has labored to make you a yielded channel through which His power may be carried to a weak and needy world.

As living stones you have been prepared. You have been "cut out" for a particular position. You are God's workmanship created in Christ Jesus.

STAFF

MARY CARIBIDES
Secretary to Mr. Beavan

LORRAYNE EDBERG
Secretary to Mr. G. Wilson

JoANN FLYNN
Secretary to Dr. Sanden

LUVERNE GUSTAVSON
Secretary to Dr. Graham

SHYRL HILSEN
Secretary to Mr. Hartill

IRIS McDONALD
Secretary to Mrs. Riley

STAFF

EMPLOYMENT OFFICE
Mrs. Wilcox

EUROPEAN MISSIONS OFFICE
Penny Bjorklund, Helen Barnick

LIBRARY ASSISTANT
Florence Bleeker

MUSIC OFFICE
Harold Sawatzky

PRACTICAL CHRISTIAN WORK OFFICE
Arnold Rocholl, Ruby Kuhns

REGISTRAR'S OFFICE
Betty Lowry, Nick Bazilewich

STAFF

BOOKKEEPER
Dorothy Hanna

BOOKSTORE
Lola Brown, Lorraine Bridgeman, Donald Heinz

BUSINESS OFFICE
Mrs. Knappen, Phyllis Lewis

PILOT OFFICE
Virginia Thies, Cecilia Rattray, Helen Patrick

RADIO OFFICE
Mrs. Bridges, Odell Parrott

VETERANS OFFICE
Milton Cunningham, Allan Fadel, Donald Nelson, Mary Lou Borg

STAFF

CAFETERIA
Mrs. Hamilton, Mrs. Johnson, Phyllis Hull

COFFEE SHOP
Mrs. Selstad

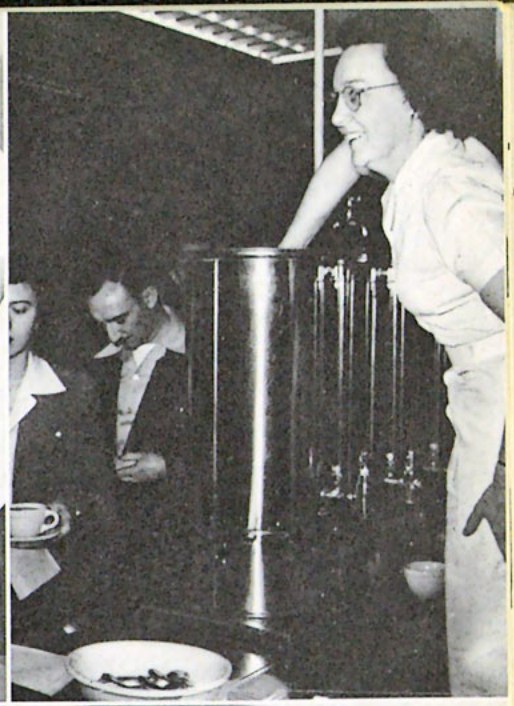

CUSTODIAN
Robert Seibert

MAINTENANCE MANAGER
Harry Stromberg

SWITCHBOARD OPERATOR
Marjory Isaacson

SWITCHBOARD RELIEF OPERATORS
Betty Bloyer, Florence Wheeler, Winona Hall

ADMINISTRATION: Dr. William Graham, President; Dr. O. E. Sanden, Dean of College; Gerald Beavan, Registrar; W. B. Berntsen, Dean of Music; J. Edwin Hartill, Dean of Men; Dr. Vaclac Vojta, Dean of European Missions; Mrs. W. B. Riley, Dean of Women.

With these administrators rests the responsibility of commanding the "Forward March" of a great and growing school.

In addition to their administrative duties are student counseling, teaching, preaching, and advancing the work of the school.

Included in this executive group are the President, the Vice Presidents, Deans, and heads of the various departments of the school.

DEPARTMENT HEADS

Faculty

FACULTY

ELLA ANDERSON
A.B., Wheaton College
A.M., Columbia University
Speech—Northwestern Schools, 1948
Colossians 1:18

MRS. HELEN BAXTER
Certificate, Minnesota College of Commerce
Commerce—Northwestern Schools, 1947
Ephesians 2:8

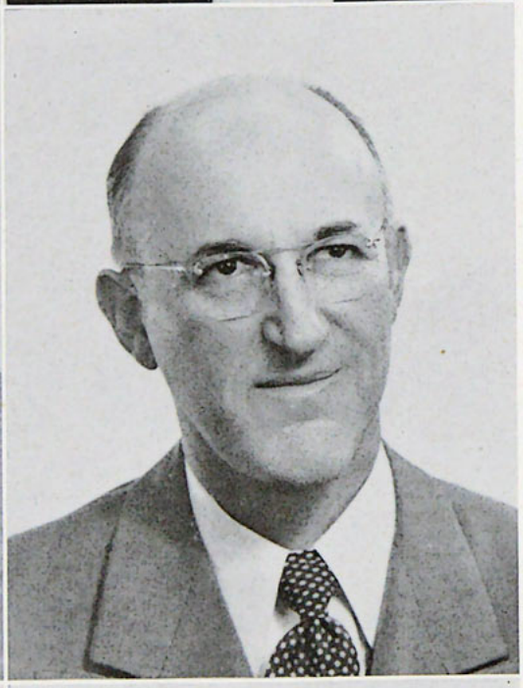

GERALD BEAVAN
A.B., Hartwick College
Th.M., Dallas Theological Seminary
Graduate Work, Dallas Theological Seminary
Theology—Northwestern Schools, 1947
II Timothy 1:12

LOUIS BERKS
B.S., Northwestern University
Th.M., Omaha Theological Seminary
Graduate Work, University of Minnesota
Bible—Northwestern Schools, 1948
Romans 8:3, 4

W. B. BERNTSEN
A.B., Iowa State Teachers College
M.Mus., Northwestern University
Dean of Department of Music
Music—Northwestern Schools, 1946
Galatians 2:20

MRS. MARGARET BRIDGES
A.B., Eau Claire State Teachers College
A.M., University of Wisconsin
Education—Northwestern Schools, 1948
Philippians 3:10

FACULTY

MRS. ELEANOR BURGESS
Th.B., Northwestern Theological Seminary
A.B., Hardin Simmons University
Graduate Work, Hardin Simmons University
English—Northwestern Schools, 1947
Deuteronomy 31:6

MARVIN BURGESS
Th.B., Northwestern Theological Seminary
A.B., Hardin Simmons University
A.M., Hardin Simmons University
History—Northwestern Schools, 1947
Romans 8:28

ORVILLE BUTCHER
Miltonvale Wesleyan College
Christian Education—Northwestern Schools, 1948
Proverbs 24:10

ERVIN BUTLER
B.Ed., Bemidji State Teachers College
Graduate Work, Northwestern Schools
Mathematics—Northwestern Schools, 1947
Romans 8:28, 29

MRS. HALIE BUTLER
Bemidji State Teachers College
Northwestern Schools
Assistant Librarian—Northwestern Schools, 1948
Colossians 4:6

GEORGE CARLSON
B.S., Northwestern University
B.D., Northern Baptist Theological Seminary
Th.D., Northern Baptist Theological Seminary
Church History—Northwestern Schools, 1946
Psalms 55:22

FACULTY

RICHARD CLEARWATER
A.B., Kalamazoo College
A.M., University of Chicago
B.D., Northern Baptist Theological Seminary
D.D., Northern Baptist Theological Seminary
Acting Dean of the Seminary
Homiletics—Northwestern Schools, 1946
Hebrews 11:6

JACQUIE DANIEL
A.B., The Sorbonne, University of Paris
French—Northwestern Schools, 1947
Psalms 18:32

ALVIN FAST
University of Dayton
Northwestern Schools
Spanish—Northwestern Schools, 1948
Colossians 3:1

LEROY GAGER
Th.B., Southwestern Baptist Theological Seminary
Graduate Work, Wheaton College
Bible—Northwestern Schools, 1946
II Corinthians 5:17

RICHARD GRENELL
A.B., Bob Jones University
Graduate Work, Northwestern Schools
Music—Northwestern Schools, 1948
Philippians 4:19

DOROTHY HANNA
B.R.E., Northwestern Theological Seminary
Parliamentary Law—Northwestern Schools, 1942
Proverbs 3:5, 6

FACULTY

J. Edwin Hartill
A.B., Muskingum College
B.D., Northwestern Theological Seminary
Dean of Men
Dean of the Bible School
Bible—Northwestern Schools, 1944
Psalms 133:1

William T. Henderson
College of Charleston
University of South Carolina
Bible—Northwestern Schools, 1948
I Corinthians 1:24b

Elmer Johnson
B.S., University of Minnesota
Three Years Graduate Work, University of Minnesota
Social Studies—Northwestern Schools, 1945
Hebrews 12:1, 2

Inga Johnson
B.S., University of Minnesota
Graduate Work, University of Minsesota
Christian Education—Northwestern Schools, 1946
Colossians 3:23

Reuben Johnson
A.B., Northwestern University
Graduate Work, University of Minnesota
Music—Northwestern Schools, 1947
Colossians 3:16

Oliver Juliusson
A.B., Augsburg College
Graduate Work, University of Minnesota
Ancient History—Northwestern Schools, 1948
I John 3:1, 2

FACULTY

PAUL KAUFMAN
A.B., Wheaton College
A.M., Wheaton College
Graduate Work, University of Minnesota
Bible—Northwestern Schools, 1946
Philippians 4:6, 7

MARK W. LEE
A.B., Wheaton College
A.M., Wheaton College
Speech—Northwestern Schools, 1948
Hebrews 11:6

GEORGE MAKAS
A.B., University of Chicago
Graduate Work, University of Minnesota
Music—Northwestern Schools, 1946
Isaiah 26:3

JEAN MAKAS
A.B., University of Chicago
A.M., University of Chicago
English—Northwestern Schools, 1945
II Corinthians 3:18

CHARLENE MCKINNIS
A.B., St. Olaf College
Music—Northwestern Schools, 1947
Psalms 16:11

OLIVER MOGCK
A.B., University of Minnesota
M.M.Ed., University of Minnesota
Music—Northwestern Schools, 1948
Psalm 23

FACULTY

PATRICIA PERSON
R.N., Swedish American Hospital, Rockford, Illinois
Graduate Work, University of Minnesota
Medical Department—Northwestern Schools 1948
Psalms 16:24

ROSELLA REEVES
B.R.E., Northwestern Theological Seminary
A.B., Wheaton College
A.M., Wheaton College
Christian Education—Northwestern Schools 1947
Philippians 3:10

MRS. W. B. RILEY
A.B., University of Minnesota
LL.D., Bob Jones University
Dean of Women
English—Northwestern Schools 1930
Isaiah 12:2

DR. O. E. SANDEN
B.A., University of Texas
B.D., Austin Theological Seminary
LL.D., Northwestern Schools
Graduate, Yale School of Applied Physiology
Academic and Theological Doctorate Candidate

KATHLEEN SCHULTZ
A.B., Northwestern College
English—Northwestern Schools 1948
II Corinthians 12:9

HARRY STAM
A.B., Wheaton College
D.D., Wheaton College
Missions—Northwestern Schools 1948
II Corinthians 9:8

FACULTY

VACLOV VOJTA
Th.B., Northwestern Theological Seminary
A.B., Augsburg College
B.D., Bethel Theological Seminary
Th.D., Northwestern Theological Seminary
Graduate Work, University of Minnesota
History—Northwestern Schools, 1945
John 15:7

T. J. WEHLING, JR.
A.B., Wheaton College
Graduate Work, Northern Baptist Theological Seminary
Physical Education—Northwestern Schools, 1948
I Timothy 1:12

WILBUR WESTERDAHL
B.S., Wheaton College
Archaeology—Northwestern Schools, 1947
Acts 20:21

JOHN WIEBE
A.B., Tabor College
B.D., Northwestern Lutheran Theological Seminary
Graduate Work, University of Minnesota
German—Northwestern Schools, 1948
Romans 1:16

ETHEL WILCOX
Northwestern Bible School
University of Minnesota
Ethics—Northwestern Schools, 1940
I Thessalonians 5:18

DOROTHA WILLIAMS
A.B., Pennsylvania State College
A.B. in L.S., University of Michigan
Graduate Work, Columbia University
Librarian—Northwestern Schools, 1947
I John 2:28

Graduates

ERWIN ERICSON
Minneapolis, Minnesota
Galatians 2:20

RALPH SARVER
Oskaloosa, Iowa
I Thessalonians 5:24

SEMINARY

SEMINARY OFFICERS: Robert Dennison, Treasurer; Dean Dolash, Secretary; Dr. Vojta, Class Adviser; Ralph Sarver, President; Frank Kroeze, Vice President.

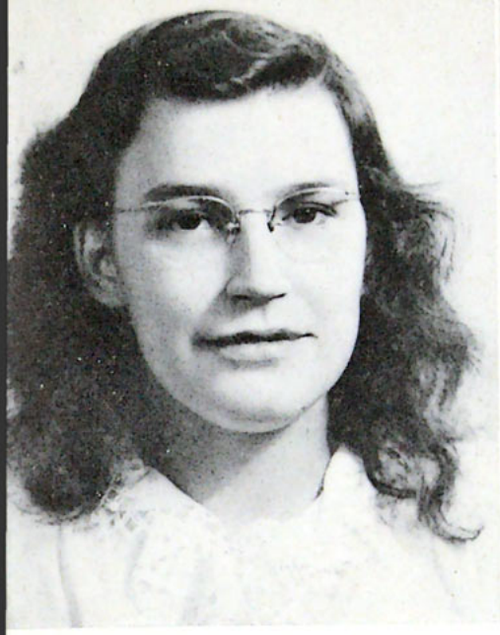

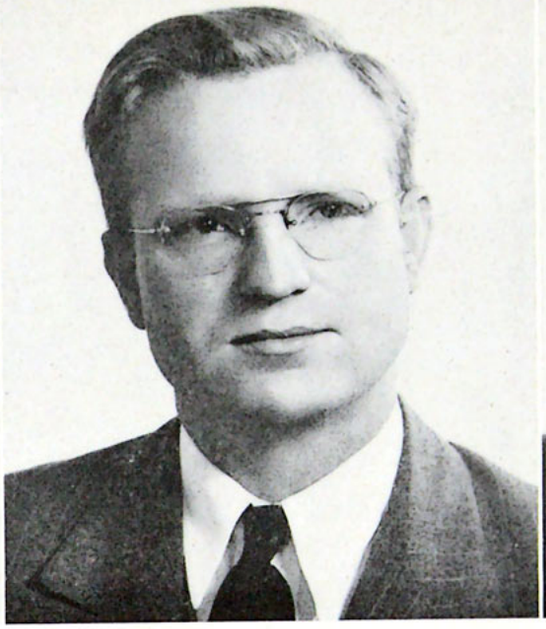

BARBARA ANDERSON
Flint, Michigan
Major—English
Galatians 2:20

MORSE G. ARCHER
Oakland, Minnesota
Major—English
II Timothy 1:12

NICK A. BAZILEWICH
Hartford, Connecticut
Major—Music
Ephesians 5:19

COLLEGE SENIORS

COLLEGE SENIOR OFFICERS: Bill Gowler, Sergeant-at-Arms; Mrs. Makas, Class Adviser; Gladylou Mills, Treasurer; Glen Holden, Vice President; Dr. Sanden, Dean of the College; Janice Pederson, Secretary; Donald Nelson, President.

BETTY JEAN BLOYER
Spirit Lake, Iowa
Major—Christian Education
I Timothy 1:12

LOLA M. BROWN
Ireton, Iowa
Major—Education
Romans 11:33

ROY H. CAMPBELL
Buffalo, Minnesota
Major—Bible
II Corinthians 2:14

COLLEGE SENIORS

MARCELLA RUTH CARLSON
Garden City, Minnesota
Major—Christian Education
Romans 10:14

MILTON CUNNINGHAM
Sheridan, Wyoming
Major—English
Joshua 1:9

EARL L. DAY
Anamosa, Iowa
Major—Bible
II Peter 1:4

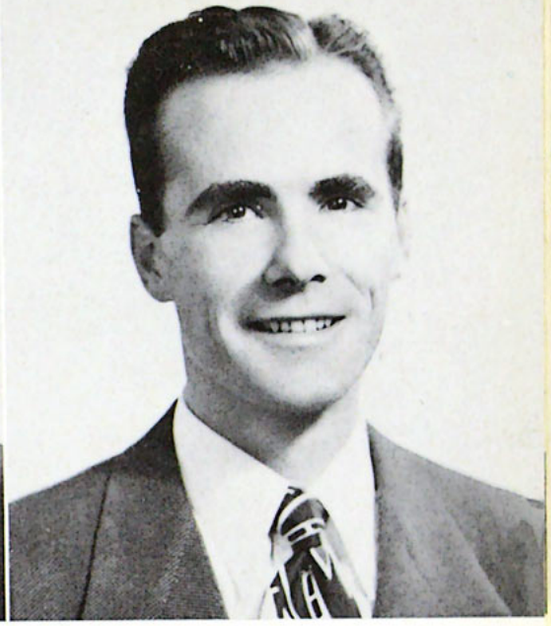

LUCILLE FRANK
Minneapolis, Minnesota
Major—English
Deuteronomy 31:8

BILL GOWLER
Flint, Michigan
Major—History
Philippians 3:14

GILBERT A. HAGLIN
Groninger, Minnesota
Major—Music
Philippians 4:9

COLLEGE SENIORS

LUTHER HALVORSON
Minneapolis, Minnesota
Major—Bible
Philippians 1:6

DELPHA HOLDEN
Topeka, Kansas
Major—Music
Galations 2:20

GLENN HOLDEN
Minneapolis, Minnesota
Major—Bible
John 6:14

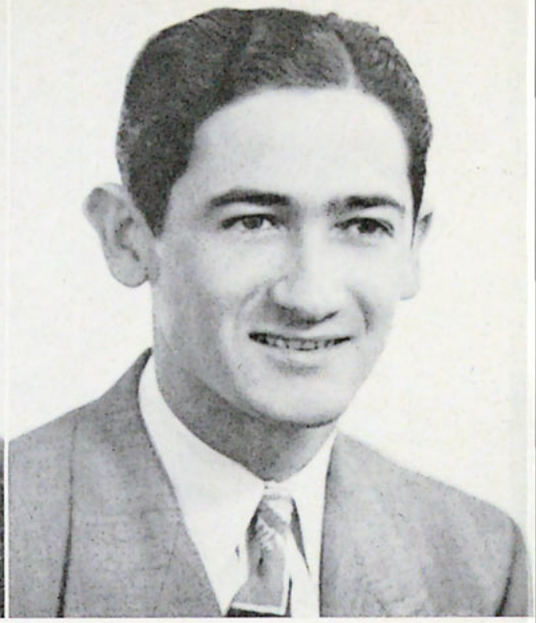

WILLIAM HUNTER
Oakland, California
Major—Bible
Ephesians 1:3

ERNEST L. LONG
El Reno, California
Major—History
Psalms 103:2

J. RUBEN LORES
Banes, Cuba
Major—Christian Education
Philippians 1:21

COLLEGE SENIORS

MARGARET MEYER
Long Lake, Minnesota
Major—Christian Education
Philippians 3:10

GLADYLOU MILLS
Star Prairie, Wisconsin
Major—English
Galations 2:20

ROBERT W. MYRANT
Poplar Bluff, Missouri
Major—History
Philippians 1:6

DONALD NELSON
Milwaukee, Wisconsin
Major—Bible
II Corinthians 10:16

GRACE E. NELSON
Minneapolis, Minnesota
Major—Music
Hebrews 12: 1, 2

JANICE PEDERSON
Hastings, Minnesota
Major—Christian Education
Proverbs 3:5

COLLEGE SENIORS

MARTIN RECIO
Oakland, California
Major—History—Bible
II Corinthians 9:8

HAROLD SAWATZKY
Mountain Lake, Minnesota
Major—English
Isaiah 26:3

MILTON D. SCHOEPF
Minneapolis, Minnesota
Major—Bible
Romans 1:16

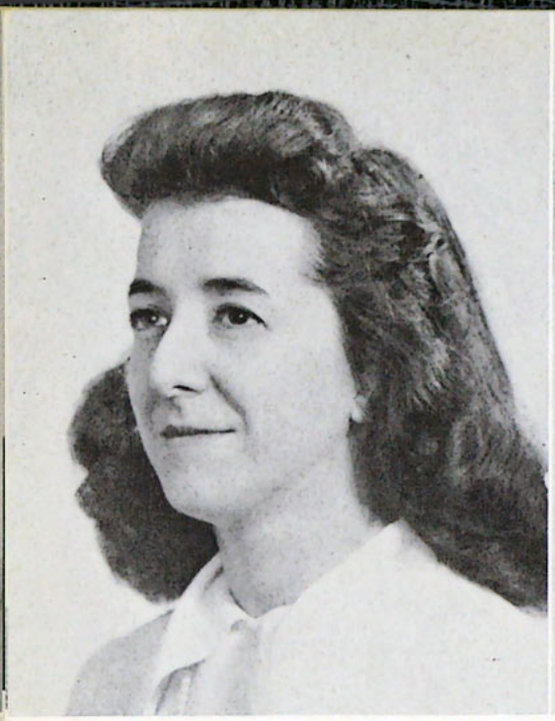

DOROTHY AMBROSE
Cleveland, Ohio
Major—Music
Ephesians 1:17-19

MIRIAM ANDERSEN
Minneapolis, Minnesota
Major—Christian Education
II Corinthians 5:14-15

HELEN R. ANDERSON
Litchfield, Minnesota
Major—Christian Education
Philippians 4:13

BIBLE SCHOOL SENIORS

BIBLE SCHOOL SENIOR OFFICERS: Harry Nelson, Vice President; Mrs. Burgess, Class Adviser; Ruthetta Barnett, Secretary; Wayne Smith, Treasurer; Lloyd Thompson, President.

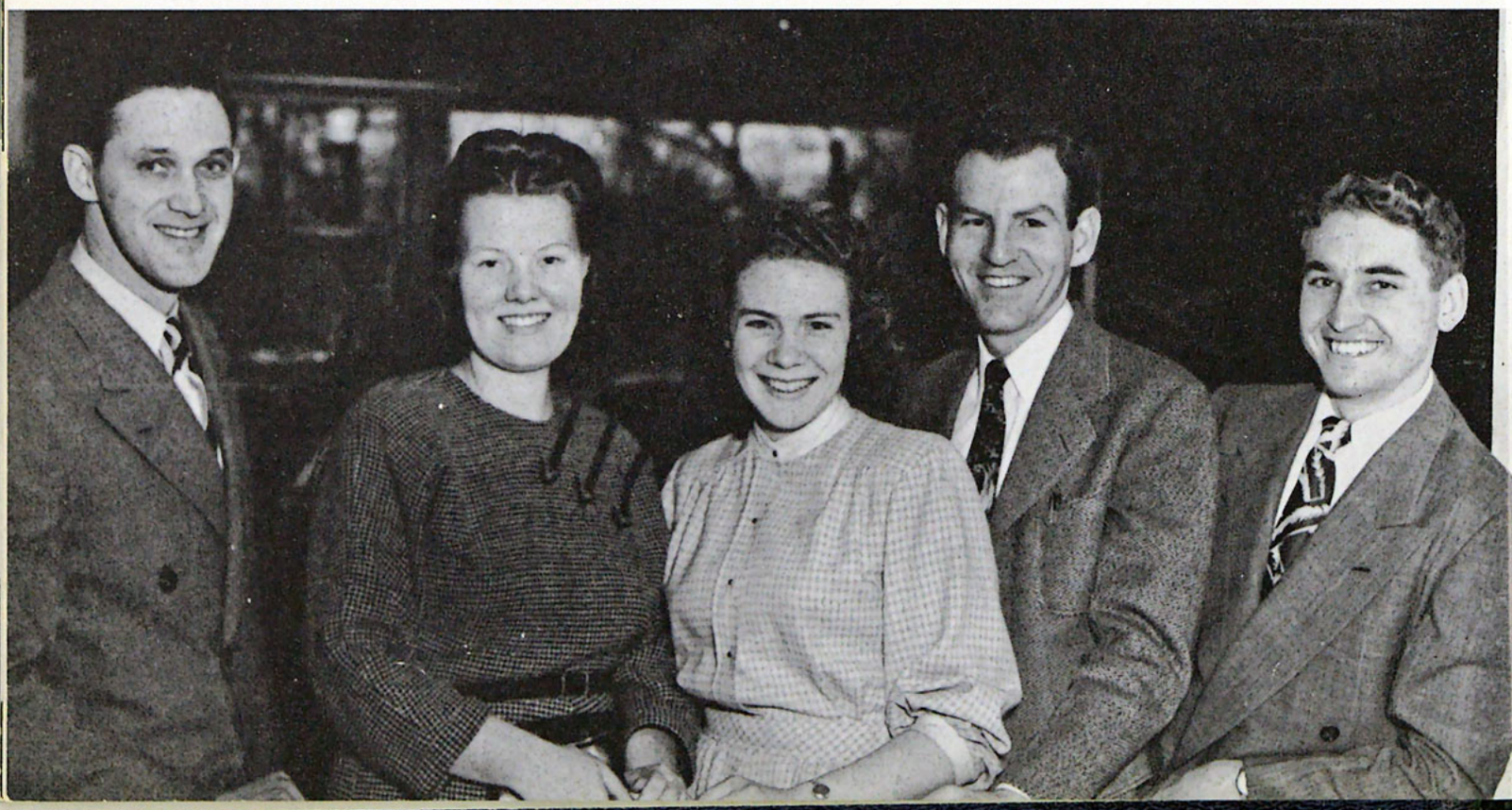

HILDUR ANDERSON
Moline, Illinois
Major—Bible
II Timothy 2: 13

RUTH E. ANDERSON
Moline, Illinois
Major—Missions
Psalms 16:11b

RUTH ATTERBERY
Adams, Nebraska
Major—Christian Education
I Peter 2:24

BIBLE SCHOOL SENIORS

ELDA BARNES
Minneapolis, Minnesota
Major—Christian Education
Romans 8:28

RUTHETTA MARIE BARNETT
Minneapolis, Minnesota
Major—Missions
Philippians 3:10

JEAN CARROLL BEAMAN
Parkers Prairie, Minnesota
Major—Bible
I Corinthians 9:16

LOWENE BELL
Des Moines, Iowa
Major—Bible
I Peter 1:8

RODNEY BENSON
Detroit Lakes, Minnesota
Major—Music
Philippians 4:19

LEROY BLACKBURN
Bayard, Nebraska
Major—Bible
Galatians 2:20

BIBLE SCHOOL SENIORS

ELTON BLEEKER
George, Iowa
Major—Bible
Philippians 1:6

LILLIAN BLOOM
Backus, Minnesota
Major—Christian Education
John 15:16

ALBERT BOWDISH
Central City, Iowa
Major—Missions
Galatians 2:20

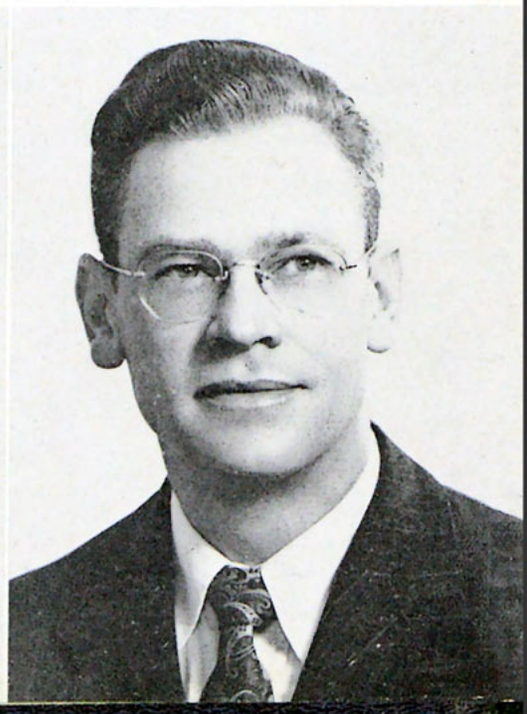

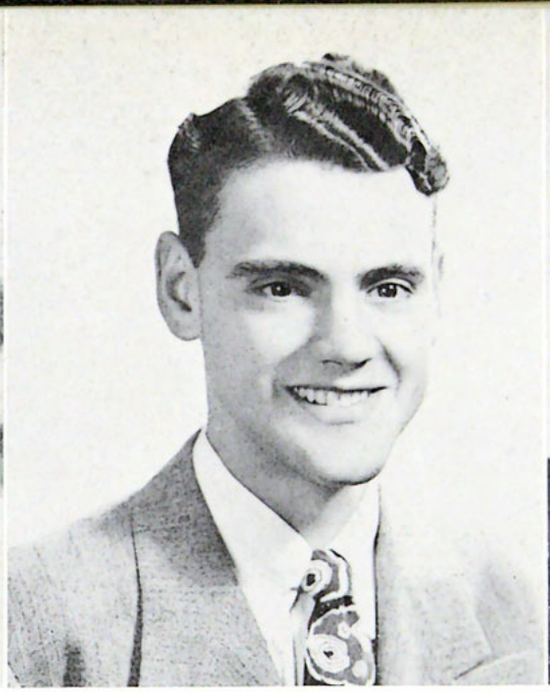

CHARLOTTE BENNETT BOWER
San Diego, California
Major—Christian Education
Proverbs 3:5, 6

HOWARD BOWER
Curlew, Iowa
Major—Bible
Philippians 3:10

EDWARD BOWMAN
Williams, Minnesota
Major—Music
II Corinthians 9:15

BIBLE SCHOOL SENIORS

JOHN BRATAGER
Mound, Minnesota
Major—Bible
Philippians 4:13

ESTHER BRONG
Central City, Nebraska
Major—Christian Education
Galatians 2:20

PAULINE BULLARD
San Diego, California
Major—Christian Education
Psalms 16:11

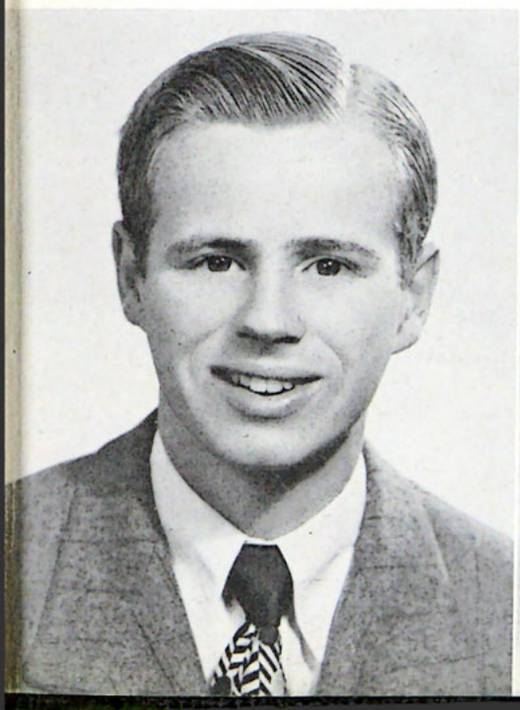

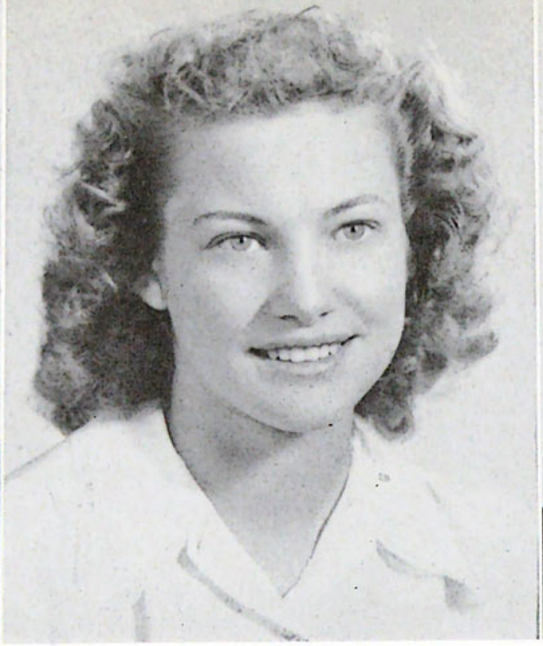

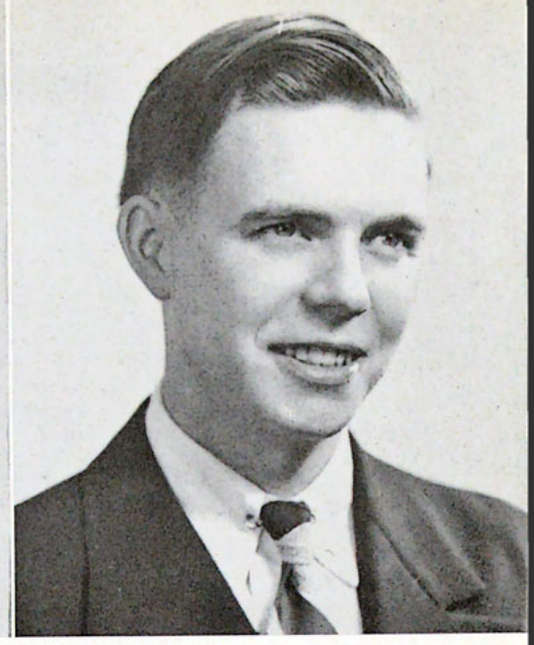

KENNETH BURTON
Fifield, Wisconsin
Major—Missions
Romans 14:8

WILDA E. BUSBY
Brainerd, Minnesota
Major—Christian Education
Proverbs 3:5, 6

RICHARD WHITTIER CAMPBELL
Ogden, Utah
Major—Missions
Romans 10:9, 10

BIBLE SCHOOL SENIORS

ROBERT E. CASCADEN
Detroit, Michigan
Major—Music
Psalms 18:2

ALMA BLANCHE CONRAD
Covington, Kentucky
Major—Bible
Deuteronomy 31:8

WILFRED G. COPHAM
McDonald, Ohio
Major—Bible
Proverbs 3:5, 6

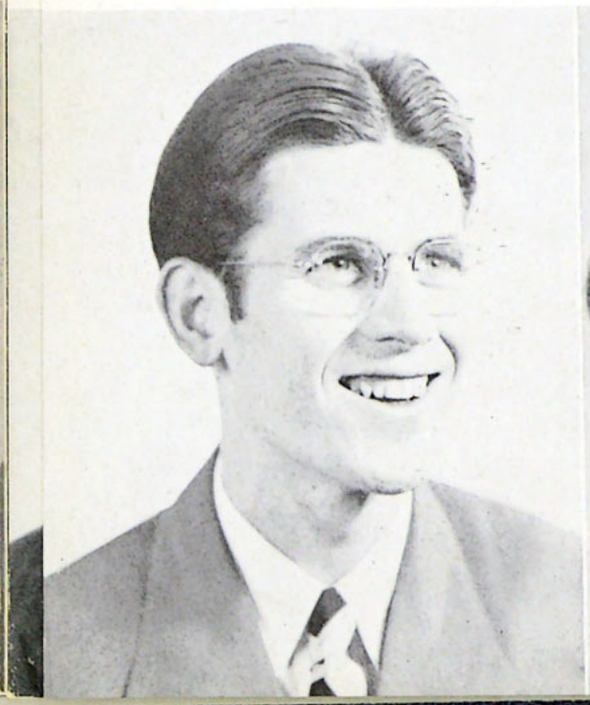

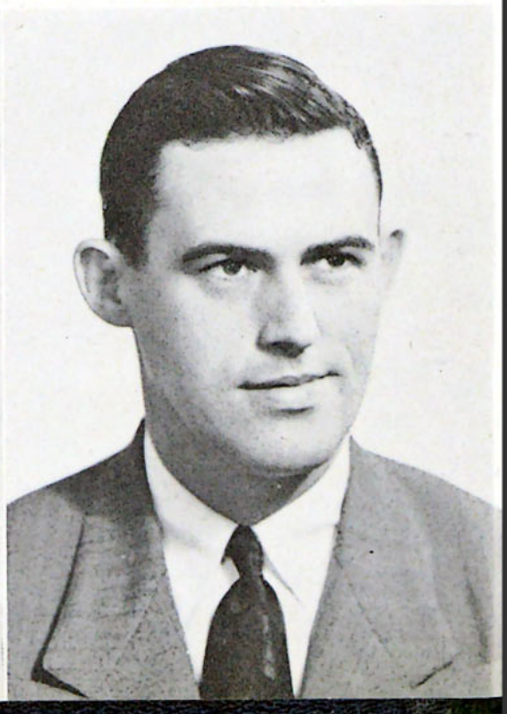

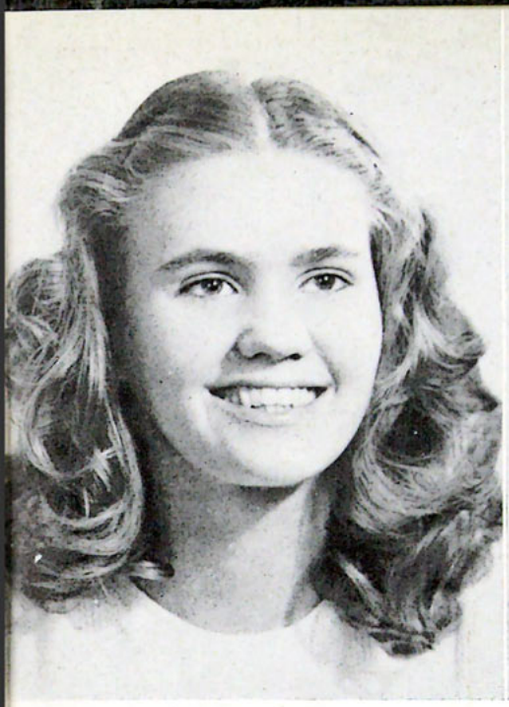

RUTH COURSE
Lincoln, Kansas
Major—Missions
II Timothy 1:15

MARY ANNE DIMICK
Corry, Pennsylvania
Major—Bible
Acts 20:24

CAROLYN DIMOND
Wesley, Iowa
Major—Christian Education
II Samuel 22:33

BIBLE SCHOOL SENIORS

HELEN DOAK
Milwaukee, Wisconsin
Major—Missions
Acts 20:24

MARY DOBBERTON
Merton, Wisconsin
Major—Missions
Philippians 1:20

WILMA EBERT
St. Croix Falls, Wisconsin
Major—Missions
Psalms 27:1

LORAYNE EDBERG
Marshall, Minnesota
Major—Music
Romans 11:33

PEARL ENGSTROM
Aurora, Illinois
Major—Missions
John 5:24

HELEN EVENS
Wellston, Michigan
Major—Missions
Psalms 121: 1, 2

BIBLE SCHOOL SENIORS

ANNA C. FEYMA
Sandstone, Minnesota
Major—Christian Education
Philippians 4:19

VIRGINIA FINDERS
Marshalltown, Iowa
Major—Missions
Hebrews 12:1, 2

MARGARET FISHER
Wallace, Michigan
Major—Bible
Isaiah 26:3

VIRGIL FITCH
Avon, South Dakota
Major—Bible
Philippians 4:13

KENNETH LUVERN FRANS
St. Paul, Minnesota
Major—Bible
Psalms 32:8

CHARLES GOLIKE
Bethalto, Illinois
Major—Music
Titus 3:5-7

BIBLE SCHOOL SENIORS

JOYCE GRABER
Bridgewater, South Dakota
Major—Christian Education
Isaiah 12:2

EDWIN GROENHOFF
Alden, Iowa
Major—Bible
Galatians 6:14

GEORGE GULIAN
Hazel Park, Michigan
Major—Bible
Philippians 3:10

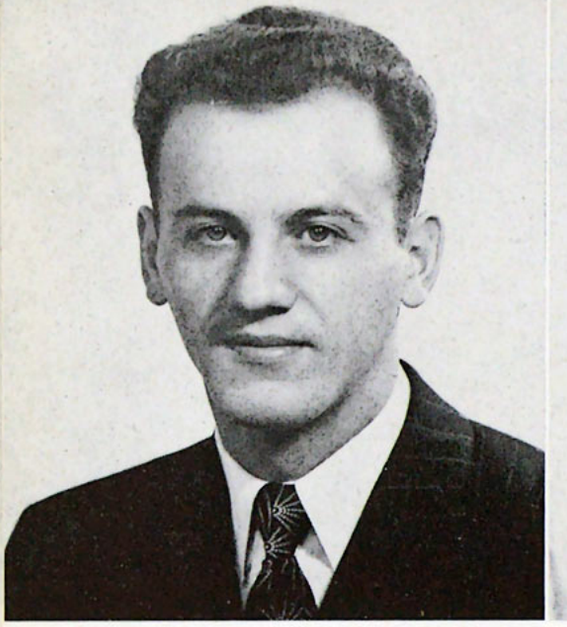

PETER GULIAN
Hazel Park, Michigan
Major—Bible
I Peter 2:24

WINONA HALL
Plainfield, Iowa
Major—Missions
Psalms 19:14

ELOISE HAMMONS
Winterset, Iowa
Major—Missions
James 1:24

BIBLE SCHOOL SENIORS

LOIS L. HANSON
Kalispell, Montana
Major—Christian Education
Galatians 2:20

RUTH HATCHER
Pekin, Illinois
Major—Missions
Hebrews 12:1, 2

LORRAINE E. HAVLISCH
Newport, Wisconsin
Major—Christian Education
Colossians 1:10, 11

BETTY HOOBYAR
Redondo Beach, California
Major—Christian Education
Isaiah 26:3

GENEVIEVE MILDRED HUDSON
Cleveland, Ohio
Major—Music
Proverbs 3:5, 6

DORIS HUME
Jamaica, Iowa
Major—Christian Education
Ephesians 5:20

BIBLE SCHOOL SENIORS

JEANETTE IMBODEN
Snohomish, Washington
Major—Missions
Galatians 2:20

LOUISE ISBRANDTSEN
Loup City, Nebraska
Major—Missions
Isaiah 45: 2, 3

CLARENCE DALE JACOBSON
Worthing, South Dakota
Major—Missions
Psalms 37:4, 5

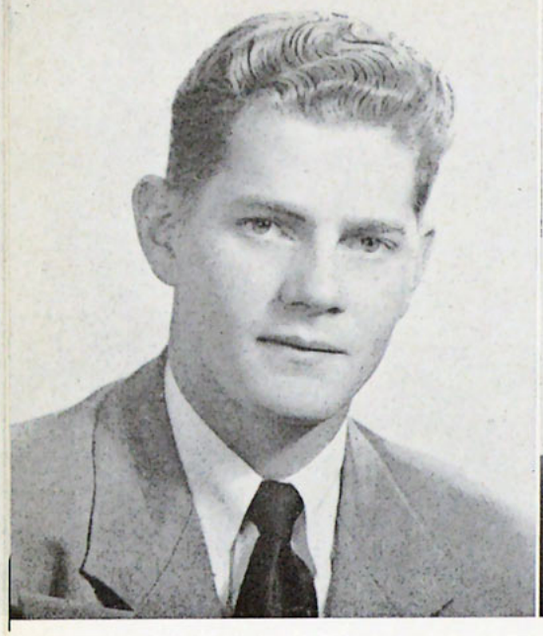

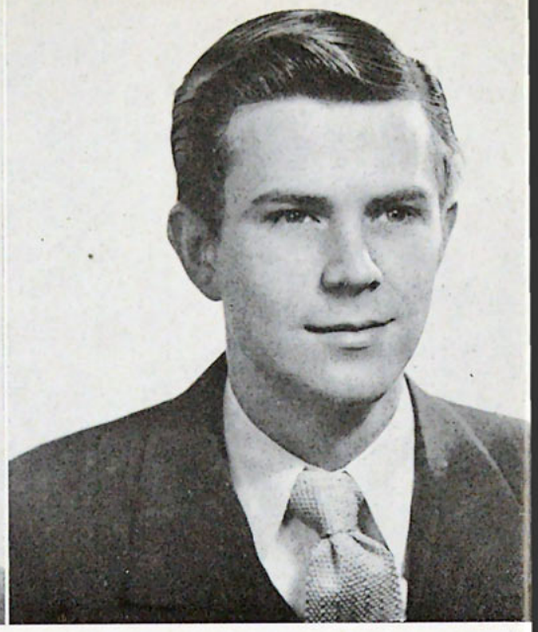

ROBERT ERNEST JACOBSON
Aitkin, Minnesota
Major—Bible
Proverbs 3:5, 6

LYLE ACLE JOHANKNECHT
Amherst, Wisconsin
Major—Christian Education
John 5:16

RICHARD JOHNSON
St. Croix Falls, Wisconsin
Major—Bible
Philippians 4:19

BIBLE SCHOOL SENIORS

VIRGINIA L. JOHNSON
Weiser, Idaho
Major—Bible
II Corinthians 8:9

VALMA JONES
Zion, Illinois
Major—Christian Education
Proverbs 3: 5, 6

ERMA LEE JOYCE
Lamar, Missouri
Major—Missions
Deuteronomy 31: 8

MARIAN JURRENS
Astoria, South Dakota
Major—Christian Education
Romans 14:8

DONNA M. KAHLSTORF
Britt, Iowa
Major—Missions
I Thessalonians 5:18

MABLE KATUIN
New Lisbon, Wisconsin
Major—Christian Education
Psalms 37:5

BIBLE SCHOOL SENIORS

AUDREY KNUTSON
Oshkosh, Wisconsin
Major—Missions
Romans 8:28

GERALD LARSON
Winnebago, Minnesota
Major—Bible
John 15:16

HELEN LEGG
Lake Crystal, Minnesota
Major—Christian Education
Psalms 91:2

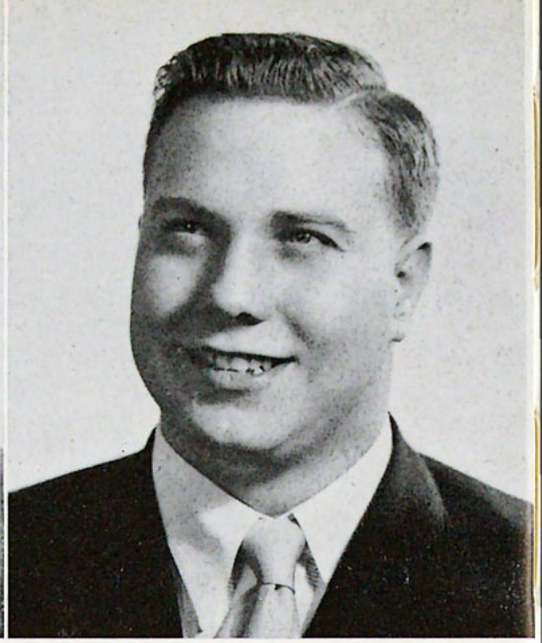

PHYLLIS ELAINE LEMASTER
St. Paul, Minnesota
Major—Missions
Proverbs 3:5, 6

CHARLES LONGNECKER
Elmhurst, Illinois
Major—Bible
Hebrews 12:1, 2

ROBERT LEE LOVERING
Minneapolis, Minnesota
Major—Bible
Romans 8:32

BIBLE SCHOOL SENIORS

EDWIN WALTER LUNDQUIST
Kennedy, Minnesota
Major—Bible
Romans 1:16

MARCELLINE MCCLELLAN
Alexandria, Minnesota
Major—Christian Education
Philippians 3:10, 11

IRIS JO MCDONALD
Wisconsin Dells, Wisconsin
Major—Secretarial
Romans 1:11

LAWANA M. MARGADANT
Minneapolis, Minnesota
Major—Secretarial
Psalms 16:11

DONALD E. MARS
Watertown, Minnesota
Major—Bible
Philippians 1:24

GLADYS E. MARS
Watertown, Minnesota
Major—Bible
Philippians 4:13

BIBLE SCHOOL SENIORS

WILLIS M. MARTIN
Dodgeville, Wisconsin
Major—Missions
John 3:16

HARRIS L. MELIN
Amery, Wisconsin
Major—Bible
Joshua 1:8, 9

LESTER L. MENGEL
Baker, Montana
Major—Bible
II Timothy 1:12b

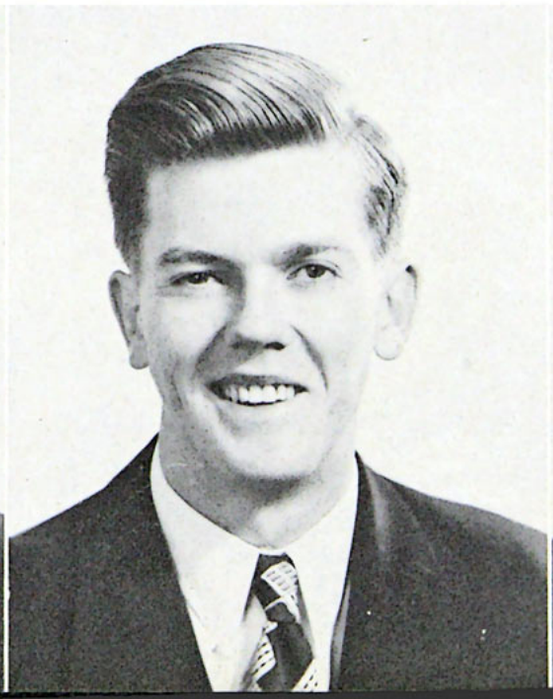

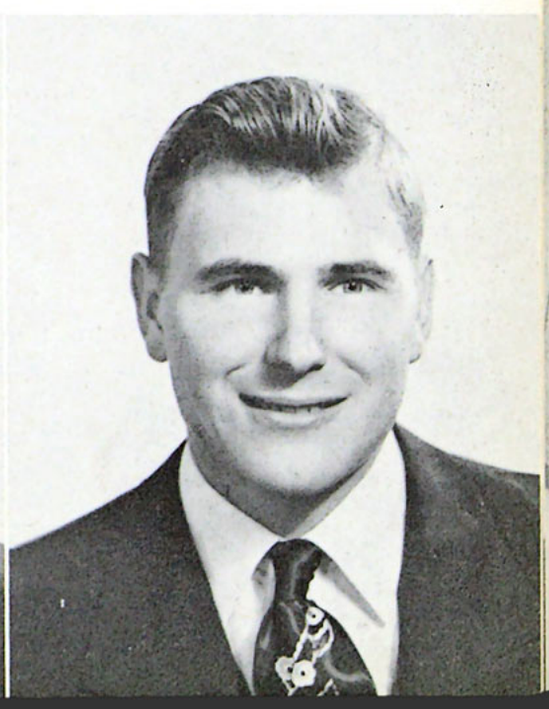

ELIZABETH MONROE
Collinsville, Illinois
Major—Bible
John 10:28

FRANK MOORE
Patoka, Indiana
Major—Bible
Isaiah 26:3, 4

RALPH C. NEVERGALL
Mapleton, Minnesota
Major—Bible
Titus 3:5

BIBLE SCHOOL SENIORS

ELVIN NELSON
Big Lake, Minnesota
Major—Bible
Philippians 3:14

HARRIET NELSON
Bemidji, Minnesota
Major—Missions
Psalms 116:5

HARRY NELSON
Sandstone, Minnesota
Major—Bible
II Timothy 1:7

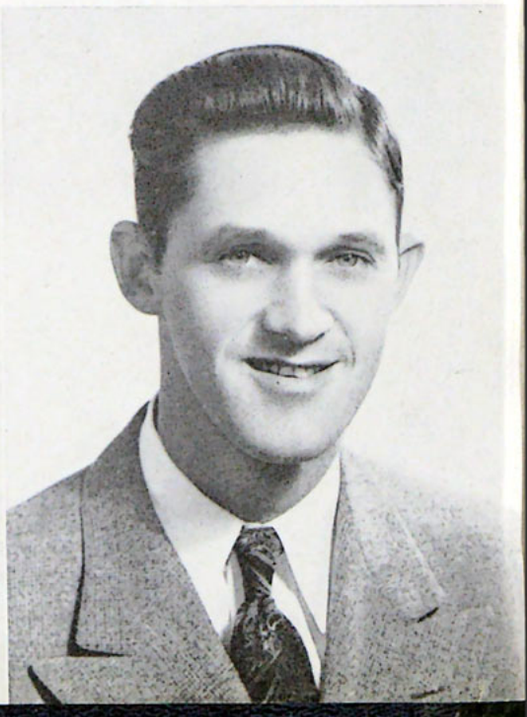

ALBERT NETZEL
Eau Claire, Wisconsin
Major—Bible
Deuteronomy 31:8

LILLIE NOAKS
Adams, Nebraska
Major—Christian Education
Proverbs 3:6

CAROL OLSEN
Chicago, Illinois
Major—Missions
Psalms 118:14

BIBLE SCHOOL SENIORS

BARBARA KE ORTON
Lansing, Michigan
Major—Missions
Joshua 1:9

JEROME H. PALMER
Balsam Lake, Wisconsin
Major—Bible
Philippians 3:13

MARGARET PARKER
Breckenridge, Minnesota
Major—Missions
Hebrews 12:1, 2

INEZ PARSONS
Ortonville, Minnesota
Major—Missions
Proverbs 3:5, 6

EVELYN PATZ
Pound, Wisconsin
Major—Missions
Acts 26:18

FAITH PICKETT
Eugene, Oregon
Major—Christian Education
I Corinthians 15:58

BIBLE SCHOOL SENIORS

LUCILLE PITKIN
Forest City, Iowa
Major—Secretarial
Romans 8:28

CLAYTON J. PYCHE
Worcester, Massachusetts
Major—Missions
Proverbs 3:5, 6

CLEONE RASMUSSEN
National City, California
Major—Christian Education
Psalms 57:5

VELMA RONNGREN
Minneapolis, Minnesota
Major—Christian Education
Psalms 34:3, 4

LEOLA RUST
Sibley, Iowa
Major—Bible
Psalms 16:11

RUBY E. SCHIEY
Sussex, Wisconsin
Major—Missions
II Corinthians 4:7

BIBLE SCHOOL SENIORS

FAITH SCHMIDT
Robbinsdale, Minnesota
Major—Christian Education, Music
Deuteronomy 31:8

LUELLA P. SCHOEPF
Mason City, Iowa
Major—Missions
Proverbs 3:5, 6

NILA JEAN SCHOLTEN
Brook Park, Minnesota
Major—Bible
Philippians 4:4

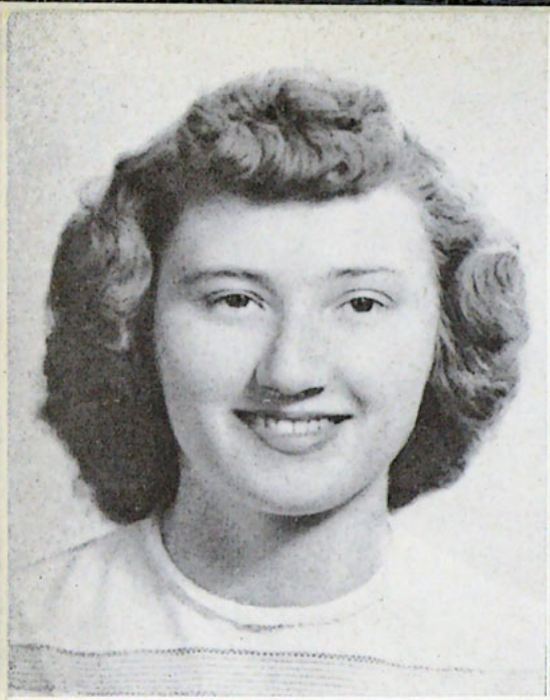

EVELYN M. SEVERE
Bagley, Minnesota
Major—Christian Education
Psalms 62:7

DONNA SHAWBACK
Waltham, Minnesota
Major—Secretarial
Proverbs 3:5, 6

DOREEN SIELER
Mobridge, South Dakota
Major—Bible
Philippians 3:10

BIBLE SCHOOL SENIORS

WAYNE SMITH
Fort Wayne, Indiana
Major—Missions
Romans 10:13-15

MARY HELEN SOCHOR
Monica, Pennsylvania
Major—Missions
I Thessalonians 5:18

SHIRLEY A. SORENSEN
Minneapolis, Minnesota
Major—Missions
Philippians 2:16

GWEN SPEAR
Racine, Wisconsin
Major—Missions
Philippians 3:10

DAVID STEINERT
Bismarck, North Dakota
Major—Christian Education
Philippians 3:13, 14

WESLEY M. SWEDBERG
Worthington, Minnesota
Major—Bible
Ephesians 1:7

BIBLE SCHOOL SENIORS

NORMA SWENSON
Woodville, Wisconsin
Major—Missions
Proverbs 3:5, 6

JOHN SWINBORNE
St. Paul, Minnesota
Major—Bible
Philippians 3:13, 14

IVAN G. TAYLOR
Waverly, Iowa
Major—Bible
Romans 8:38, 39

DEAN THIMSEN
Hopkins, Minnesota
Major—Bible
Matthew 16:25

MYRTLE R. THOMPSON
Des Moines, Iowa
Major—Missions
Acts 26:18

LLOYD THOMPSON
Loman, Minnesota
Major—Missions
Colossians 3:1-4

BIBLE SCHOOL SENIORS

ARLENE MARIE THOMPSON
Des Moines, Iowa
Major—Bible
Philippians 3:10

JOSEPHINE LUREE VARNER
Hollandale, Minnesota
Major—Christian Education
I Peter 4:12-19

WAYNE WIEMAN
Eldora, Iowa
Major—Bible
Galatians 6:14

CHARLES WARDER
Palatine, Illinois
Major—Bible
Isaiah 41:10

CHARLES WEEK
St. Paul, Minnesota
Major—Bible
Psalms 34:5

MARY WHEELER
Belvidere, Illinois
Major—Christian Education
John 15:16

BIBLE SCHOOL SENIORS

KENNETH WHITE
Wadena, Minnesota
Major—Bible
Philippians 1:6

CORINNE WICKMANN
Oshkosh, Wisconsin
Major—Missions
Jude 24:25

FRANK WIENS
Duluth, Minnesota
Major—Bible
Proverbs 3:5, 6

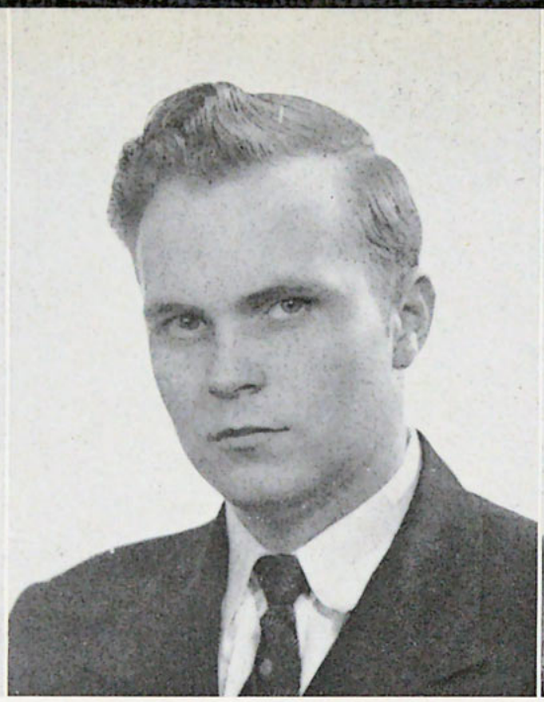

GENEVA FRANCES WILLIAMS
Des Moines, Iowa
Major—Missions
I Samuel 12:24

PAUL JOHN WILLIAMS
Minneapolis, Minnesota
Major—Bible
Galatians 2:20

ERNEST H. WILSON
Cordova, Illinois
Major—Bible
Luke 16:28

BIBLE SCHOOL SENIORS

DORTHA WINKEL
Sibley, Iowa
Major—Bible
Isaiah 41:10

SUZANNE WINTER
New York City, New York
Major—Bible
Genesis 16:7, 13

WILLIAM WINTER
Manhattan, Kansas
Major—Bible
John 14:16, 17

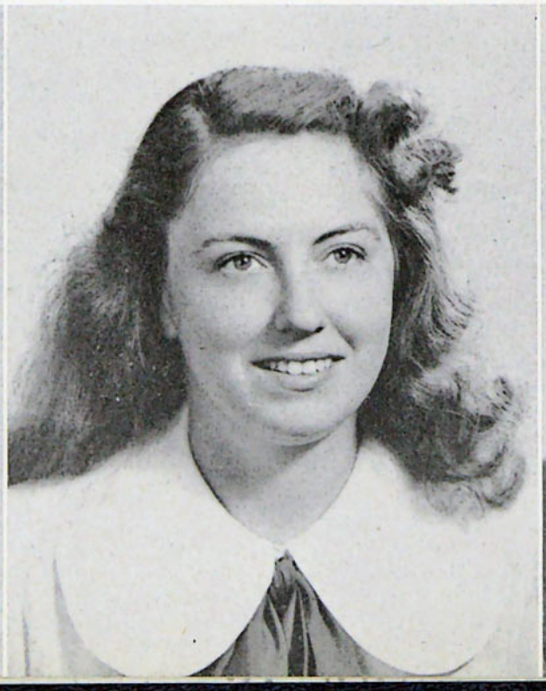

DOROTHY YATES
Staten Island, New York
Major—Missions
Psalms 16:11

NORBETT ZICK
Wild Rose, Wisconsin
Major—Bible
John 15:16

BIBLE SCHOOL SENIORS AND MEDICAL DEPARTMENT

MEDICAL DEPARTMENT OFFICERS: Harold Salseth, President; Ruth Stam, Vice President; Miss Person, Class Adviser; Alvira Bleeker, Secretary; Barbara Hovda, Treasurer.

HETTIE BEGLEY
Hyden, Kentucky
Proverbs 16:3

ROSALYN BETTENGA
George, Iowa
Philippians 1:6

ALVIRA BLEEKER
George, Iowa
Titus 2:13, 14

MEDICAL DEPARTMENT

OLGA FAST
St. James, Minnesota
II Corinthians 12:9

HAZEL B. HANSON
Fertile, Minnesota
Isaiah 26:3

BARBARA HOVDA
Butte, Nebraska
Romans 11:33

LILLIE R. LANGELETT
Thief River Falls, Minnesota
II Corinthians 3:5

DOROTHY M. NELSON
Diamond Bluff, Wisconsin
Galatians 6:14

CECELIA A. RATTRAY
Dearborn, Michigan
Philippians 3:10

MEDICAL DEPARTMENT

HAROLD O. SALSETH
Woodville, Wisconsin
Psalms 46:1

C. LEROY SHEVELAND
Oshkosh, Wisconsin
John 14:1-3

ELAINE SHEVELAND
Oshkosh, Wisconsin
Galatians 2:20

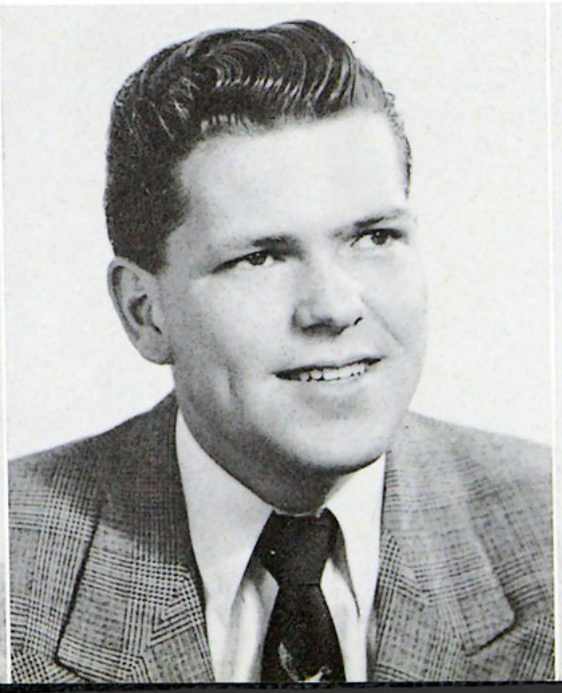

RUTH LOIS STAM
Aba, Belgian Congo
Psalms 2:8

VIRGINIA THIES
Ashton, Iowa
Galatians 6:14

ANNABELL TIPPETT
Collinsville, Illinois
Philippians 3:10

MEDICAL DEPARTMENT AND POST GRADUATES

WALDEN T. AUCHTUNG
Oconomowoc, Wisconsin
Ephesians 2:8-10

EILEEN BARNES
Minneapolis, Minnesota
Isaiah 26:3

FRED BAUER
Carrington, North Dakota
Psalms 106:1

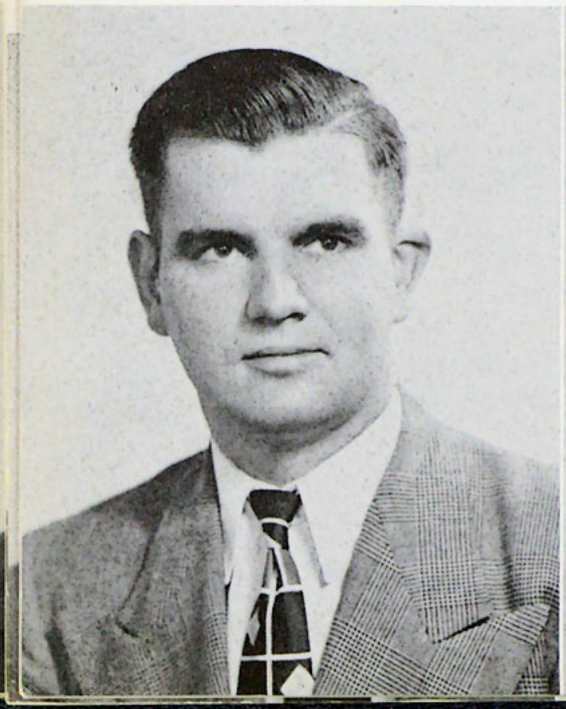

ROBERT B. GIBSON
Minneapolis, Minnesota
I John 3:1

VELMA HAZEN
Hermosa Beach, California
Proverbs 10:5

CLIFFORD G. LEE
Minneapolis, Minnesota
I Corinthians 2:5

POST GRADUATES

DAVID MACH
Callatine, Illinois
II Corinthians 3:5

ALLAN J. PETTINGILL
Robbinsdale, Minnesota
II Timothy 1:7-12

RICHARD WILLIAMS
Columbus, Ohio
II Corinthians 4:5

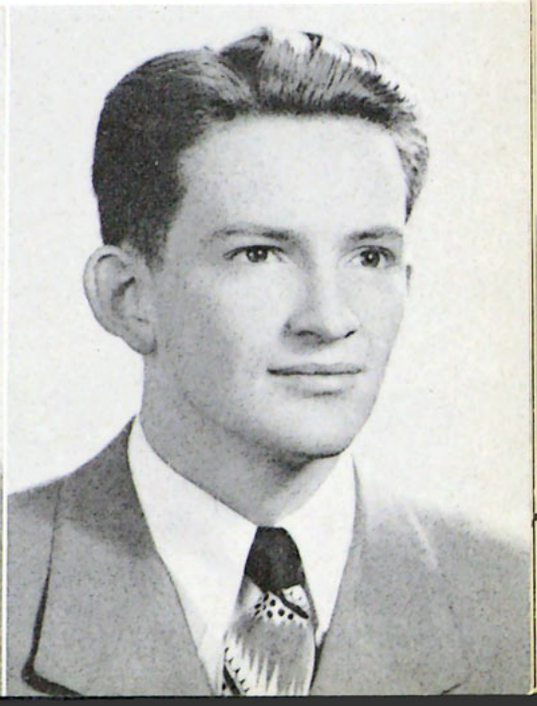

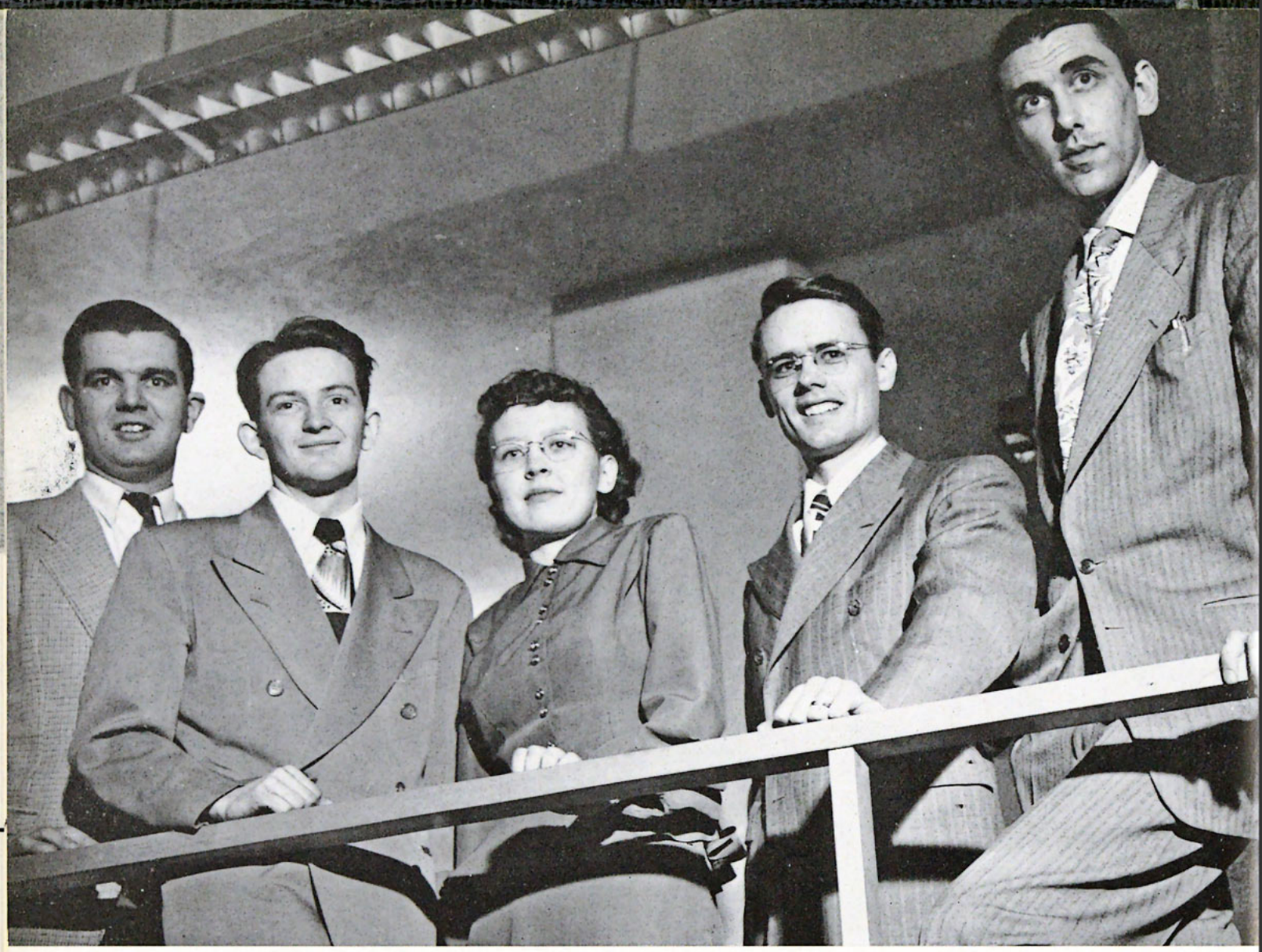

POST GRADUATE OFFICERS: Walden Auchtung, Vice President; Richard Williams, Treasurer; Eileen Barnes, Secretary; Robert Gibson, President; Mr. Beavan, Class Advisor.

The vanguard of what may prove to be an important group of Christian school graduates in the days to come is represented by the 1949 class of post-graduates of the Northwestern Schools. Offered in the fall of 1948 for the first time, the post-graduate course was designed to provide Bible School graduates with additional concentrated studies on a collegiate level, to introduce to them the college research method of study and to prepare the way for a possible future program of study in college or in theological seminary.

The Northwestern course, one of the first of this type in America, was originated after careful study of the need for additional training. The present curriculum includes courses in literature, psychology, philosophy, and Bible interpretation together with certain electives which are left to the student's choice.

Offered to the 1948 graduating class of the Northwestern Bible School for the first time, twelve students elected to take the new course and become Northwestern's first post-graduate Bible School group. The Bachelor of Bible degree will be awarded to the 1949 class in the 1949 commencement and will mark the inception of the new degree which will be continued in the years to come.

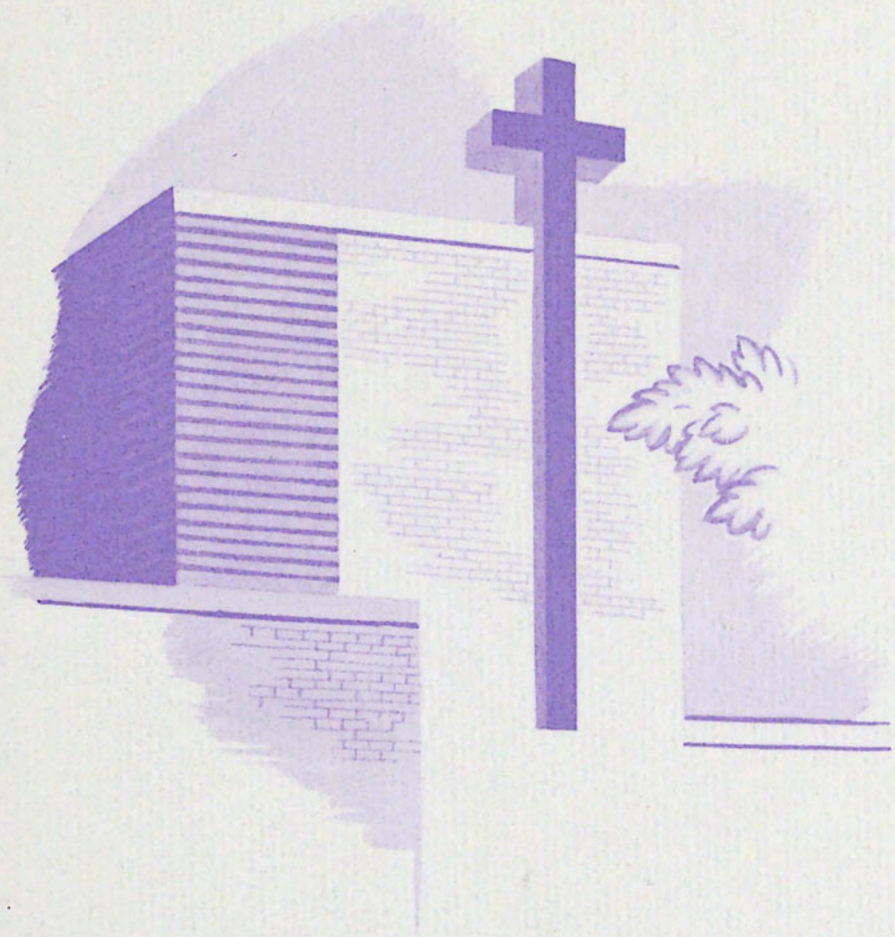

Underclassmen

48

SEMINARY

ROW I

Herbert Atwood.....Hastings, Minnesota
Rueben Baerg.....Hepburn, Saskatchewan
Jacob Barnett.....Cambridge, Minnesota
Clifford Benton.....Glen Ellyn, Illinois
Walter Benton.....Minneapolis, Minnesota
Kenton Beshore.....Detroit, Michigan
C. Walter Bunger.....Davis, South Dakota

ROW II

Ervin B. Butler.....Detroit Lakes, Minnesota
Glen Campbell.....Lake Crystal, Minnesota
Ralph Davidson.....Minneapolis, Minnesota
Robert Dennison.....Waltham, Minnesota
Dean Dolash.....Minneapolis, Minnesota
Richard Grenell.....Robbinsdale, Minnesota
Finley C. Hunter.....Meadville, Pennsylvania

ROW III

Edward Kimball.....Winona, Minnesota
Frank Kroeze.....Minneapolis, Minnesota
Richard Levering.....Minneapolis, Minnesota
John MacGregor.....Niagara Falls, New York
E. Stanley Morgan.....Minneapolis, Minnesota
Carl Norton.....Pekin, Illinois
Felix O'Donnell.....Covington, Kentucky

ROW IV

Leonard Robinson.....Denver, Colorado
Henry Schmidt.....Dalmery, Saskatchewan
Keith Seelig.....Manhattan, Kansas
Leonard Skinner.....Minneapolis, Minnesota
John Snyder.....Minneapolis, Minnesota
Richard Storey.....Wrenshall, Minnesota
Walter Weber.....Canada, Kansas

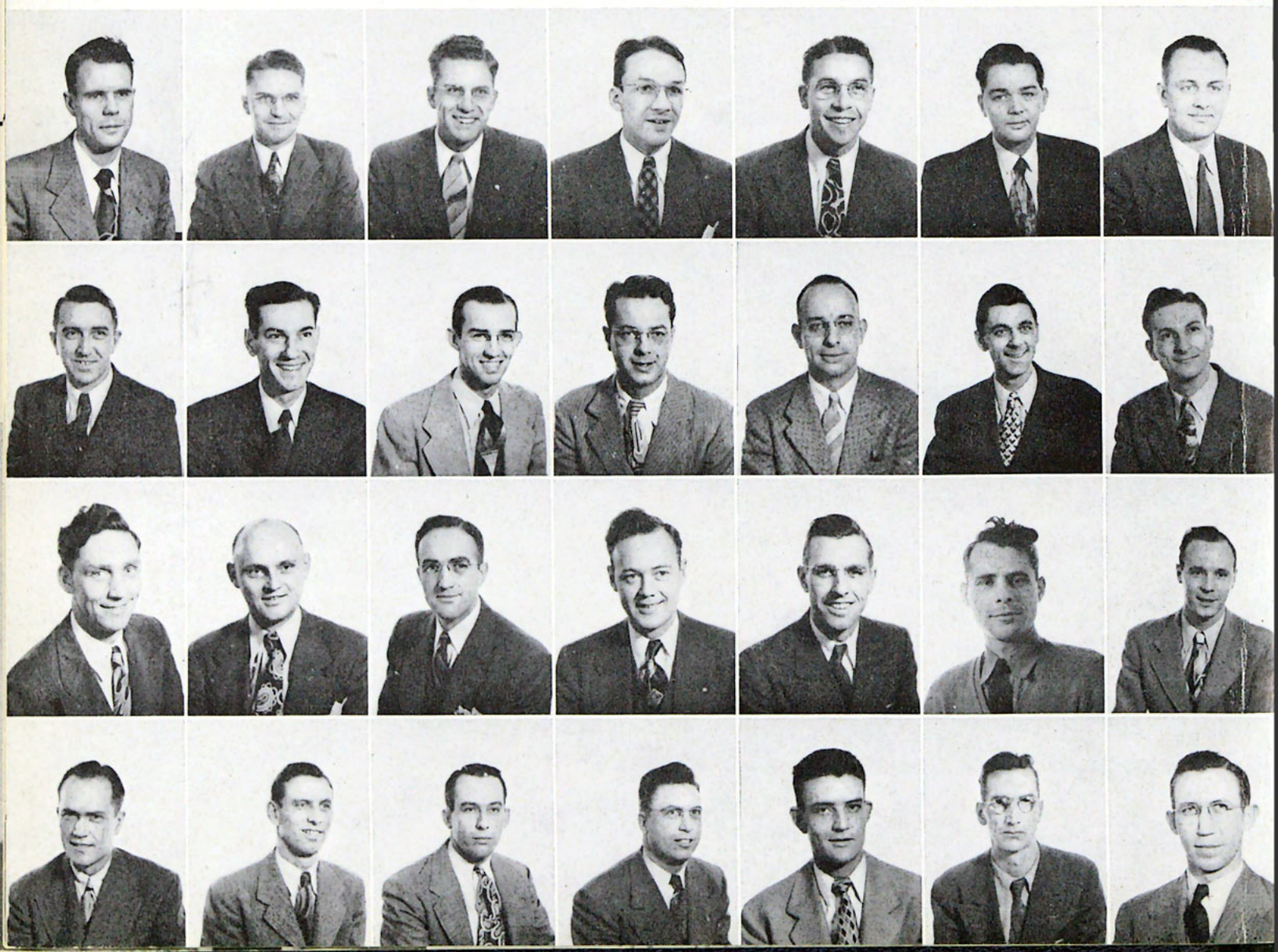

ROW I

George Asp.....Thief River Falls, Minnesota
Leonard Behn.....Oakland, Minnesota
Wayne E. Benedict.....Faribault, Minnesota
Penny Bjorklund.....Spring Valley, Minnesota
Florence Bleeker.....Arvada, Colorado
Mary Lou Borg.....Watertown, Minnesota
Marvin Bostow.....Benedict, North Dakota

ROW II

Lorraine Bridgeman.....Minneapolis, Minnesota
David Brostrom.....Duluth, Minnesota
Alexander Burghard.....Creve Coeur, Illinois
Lorraine Busch.....Muscatine, Iowa
Harold Courts.....Okeen, Oklahoma
Floyd Cripps.....Fenton, Michigan
Robert Ellis.....Ryan, Iowa

ROW III

Loren Everett.....Caro, Michigan
Allan Fadel.....Milwaukee, Wisconsin
Doris Fair.....Dallas, Texas
Alvin Fast.....Delft, Minnesota
Donald Golike.....Bethalto, Illinois
John Gunn.....Minneapolis, Minnesota
Nancy Gunn.....Minneapolis, Minnesota

ROW IV

Kenneth Houser.....Cleveland, Ohio
Eileen Hovda.....Clear Lake, Wisconsin
Wayne Howland.....St. Cloud, Minnesota
Lyman Huckins.....Peoria, Illinois
Shirley Kimel.....Detroit, Michigan
Donald Krause.....Milwaukee, Wisconsin
Bernice Kuhn.....Spokane, Washington

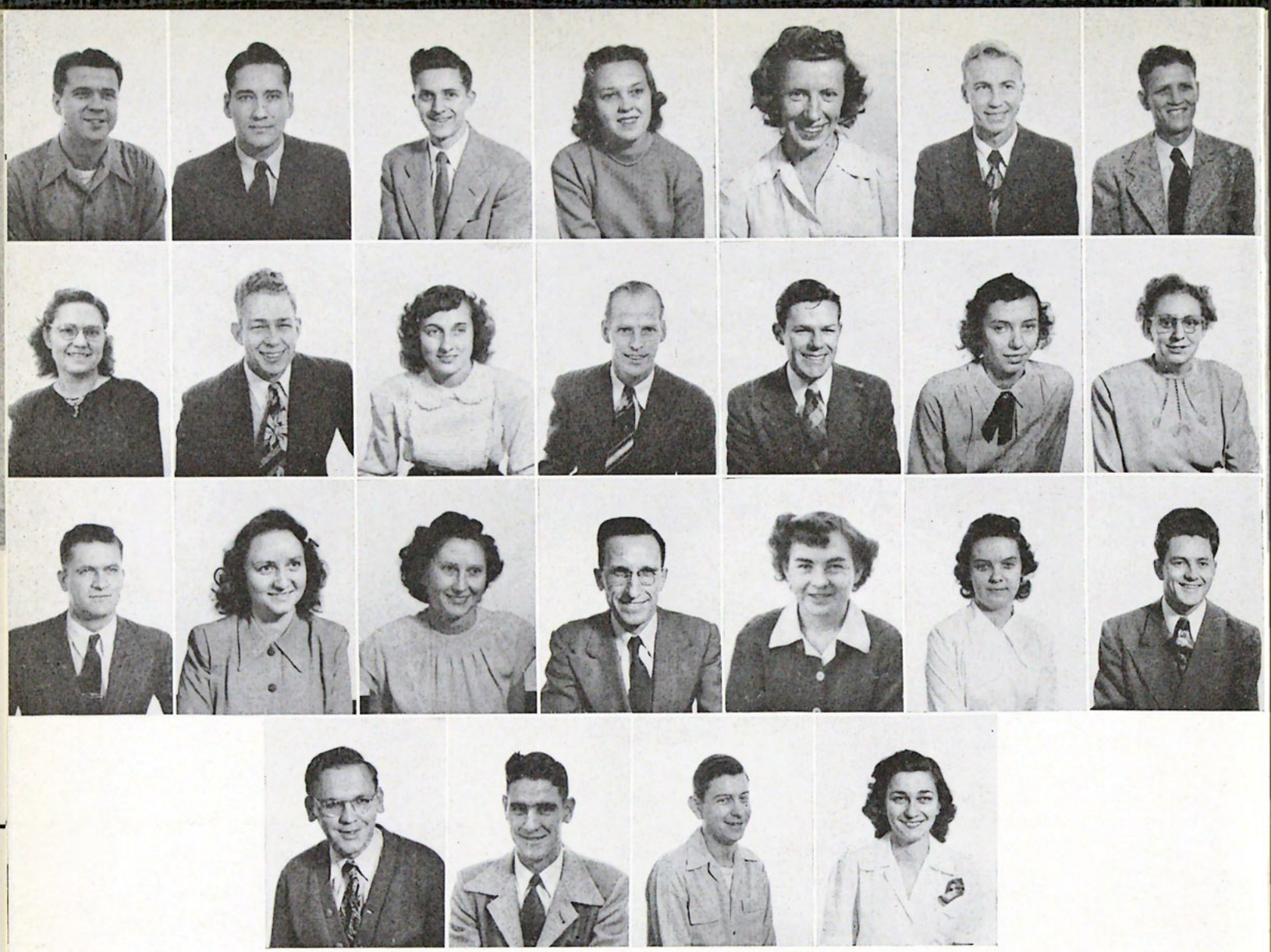

ROW I

Donald Lang.....Minneapolis, Minnesota
Alvin Mattox.....Beloit, Wisconsin
William Narwold .....Wauwatosa, Wisconsin
Nokleby, Betty.....Minneapolis, Minnesota
Helen Norton.....Garrettsville, Ohio
Carl Olson.....Sandstone, Minnesota
Odell Parrott.....Flint, Michigan

ROW II

Helen Patrick.....Pontiac, Michigan
James Presby.....Palouse, Washington
Jennie Raper.....Cherokee, Iowa
Burnell Rosenberger.....Maple Plain, Minnesota
Leslie Sapsford.....Detroit, Michigan
Margaret Sawatzky.....St. James, Minnesota
Lucille Schirman.....Portland, Oregon

ROW III

John Stark.....Naperville, Illinois
Mary Stone.....Mineral Point, Wisconsin
Wilma Vieman.....Henderson, Iowa
Wesley Walker.....St. Francis, Minnesota
Florence Wheeler.....Belvidere, Illinois
Marjory White.....Arena, Wisconsin
John Williams.....Woodsfield, Ohio

ROW IV

William Ykovchick.....Hartford, Connecticut
Roger Youderian.....Lewistown, Montana
Edward Ziech.....Milwaukee, Wisconsin
Barbara Zubyk.....Oakville, Connecticut

COLLEGE JUNIORS

COLLEGE JUNIOR OFFICERS: Mr. Wehling, Class adviser; Virgil Hooke, Missionary representative; George Asp, Vice President; Lorraine Busch, Secretary; Thornton Jansma, President; Lorraine Bridgeman, Treasurer.

COLLEGE JUNIORS AND SOPHOMORES

COLLEGE SOPHOMORE OFFICERS: Robert Lillard, President; Mary Lee John, Secretary; Roy Irving, Vice President; Ronald Larson, Forum Representative; Conrad Monroe, Treasurer; Charles Reed, Sergeant-at-Arms; Paul Reynolds, Chief Radio Announcer.

COLLEGE SOPHOMORES

ROW I

Virginia Anderson.....Minneapolis, Minnesota
Calvin Anderstrom.....Lake Lillian, Minnesota
Bjarne Asp.....Thief River Falls, Minnesota
Robert W. Bailey.....Danbury, Wisconsin
Edith Baltensperger.....Nebraska City, Nebraska
Robert Barrett.....Altoona, Iowa
Byron Buck.....Petoski, Michigan

ROW II

Dolores Buis.....Chicago, Illinois
Mary Caribides.....Chicago, Illinois
Robert Cleath.....Minneapolis, Minnesota
Frank Cochran.....Lucerne, Wyoming
Curtis Coe.....Salem, Oregon
Douglas Coe.....Salem, Oregon
Bruce Conover.....Sully, Iowa

ROW III

Lloyd Conrad.....Minneapolis, Minnesota
Eunice Cowles.....Berkeley, California
Marjorie Cowley.....St. Paul, Minnesota
Gertrude DeBoer.....Onalaska, Wisconsin
Ben Dirks.....Ottawa, Kansas
Alice Dodge.....Madison, Wisconsin
George Dolan.....Minneapolis, Minnesota

ROW IV

Wayne Easter.....Des Moines, Iowa
Victor Eberhard.....Eureka, South Dakota
Lenore Ellis.....Winnipeg, Manitoba
Marilyn Erickson.....Duluth, Minnesota
Earl Evensen.....Oak Park, Illinois
Shirley Fairbanks.....Topeka, Kansas
James Feely.....Billings, Montana

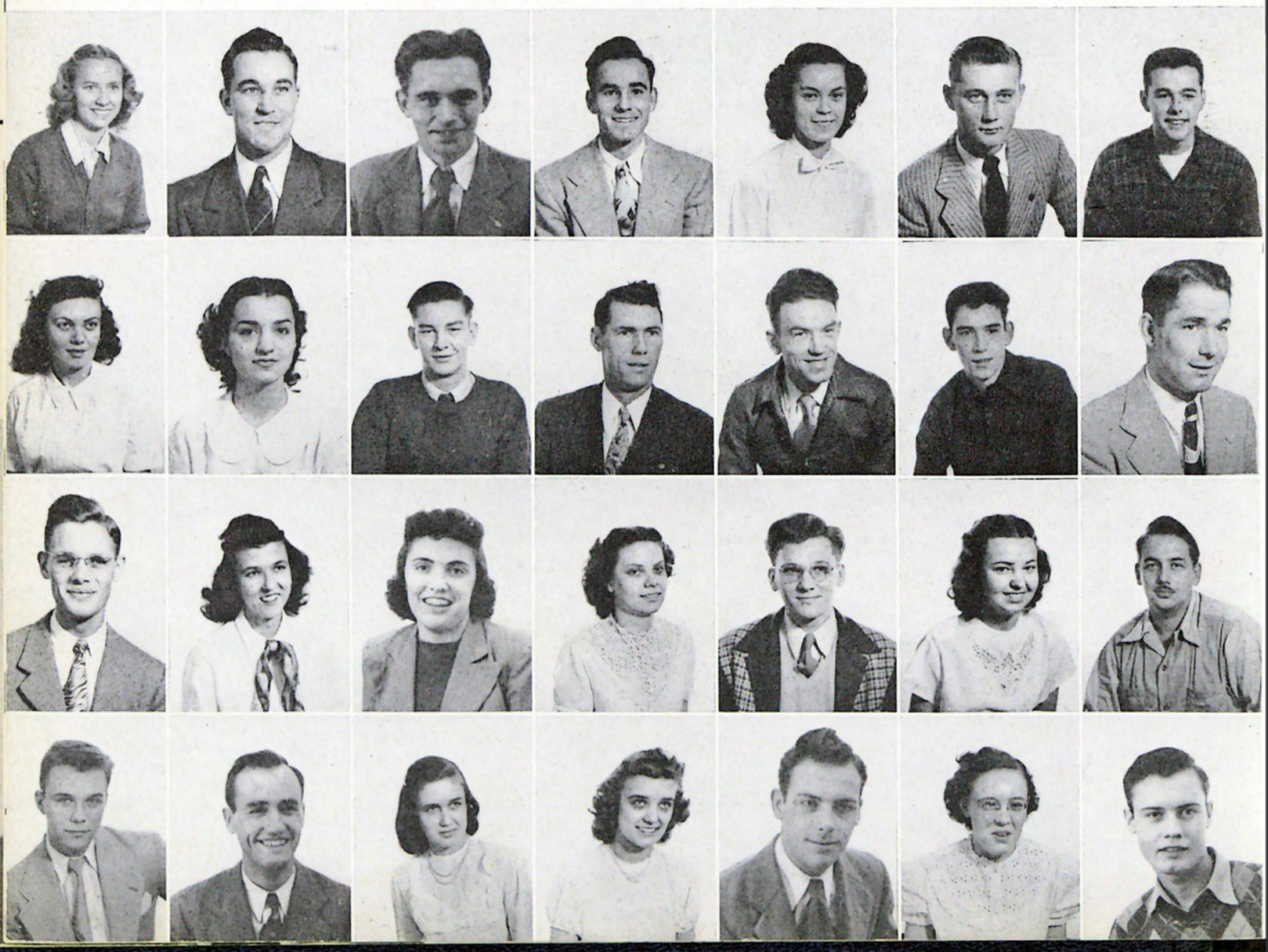

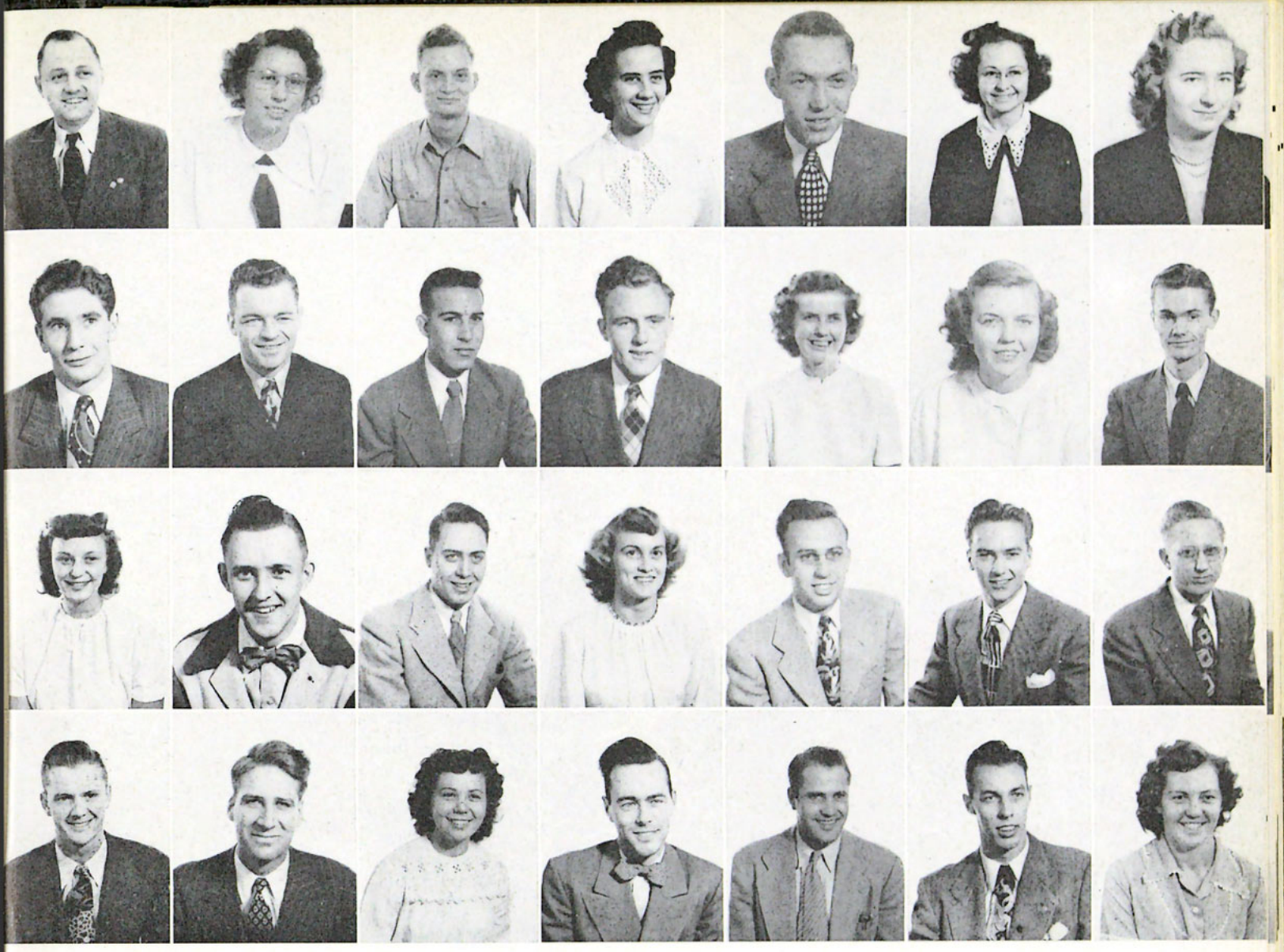

ROW I

Thomas Gardner ..... Minneapolis, Minnesota
Mavis Geiszler ..... Fargo, North Dakota
Robert Gelder ..... Bathgate, North Dakota
Evelyn Gibson ..... Minneapolis, Minnesota
Robert Goffrier ..... Salem, Oregon
Viola Groenhoff ..... Alden, Iowa
Kathryn Guida ..... St. James, Minnesota

ROW II

Gavin Hamilton ..... Oak Park, Illinois
Joseph Harner ..... Elkton, Virginia
Roald Haugen ..... Eau Claire, Wisconsin
Warren Hegman
Delores Henne ..... Alfred, North Dakota
Jeannien Henne ..... Alfred, North Dakota
Edwin Heppner ..... Morden, Manitoba

ROW III

Lois Hickman ..... Ashton, Iowa
Paul Hickman ..... Ashton, Iowa
Vern Hicks ..... Detroit, Michigan
Darlene Holland ..... Forest City, Iowa
Carl Holmberg ..... Duluth, Minnesota
Donald Holsten ..... Rapid City, South Dakota
Leo Horton ..... Pontiac, Michigan

ROW IV

Roy Irving ..... Phoenix, Arizona
Thornton Jansma ..... Walnut Grove, Minnesota
Mary Lee John ..... Englewood, Colorado
James Johnson ..... Minneapolis, Minnesota
Lee Johnson ..... Fort Worth, Texas
Lyle Kelley ..... Waterloo, Iowa
May Koksma ..... Hinckley, Minnesota

COLLEGE SOPHOMORES

ROW I

Elwin Labrenz ..... Packwaukee, Wisconsin
Ronald Larson ..... Winnebago, Minnesota
Gwendoline Liddell ..... Winnipeg, Manitoba
Robert Lillard ..... Maplewood, Missouri
Eleanore Litzow ..... Milwaukee, Wisconsin
Dorothy Lockard ..... Oskaloosa, Iowa
Elmer Logan ..... Jersey City, New Jersey

ROW II

Paul Miller ..... Muscatine, Iowa
Roy Miller ..... Adrian, Michigan
Conrad Monroe ..... Corry, Pennsylvania
Dolores Nelson ..... Stockholm, Wisconsin
Donald Pardun ..... Webster, Wisconsin
Leslie Pardun ..... Webster, Wisconsin
William Pederson ..... Hastings, Minnesota

ROW III

Jack Peters ..... Des Moines, Iowa
Shirley Peterson ..... Sparta, Wisconsin
Charles Reed ..... St. Paul, Minnesota
Arnold Rocholl ..... Detroit, Michigan
Judith Roden ..... St. Paul, Minnesota
Eleanor Rogers ..... Waterloo, Iowa
Eldon Seibold ..... Cathay, North Dakota

ROW IV

Winifred Shelito ..... Detroit, Michigan
Ruth Siemens ..... Minneapolis, Minnesota
Lois Sloan ..... San Francisco, California
William Talbott ..... Chicago, Illinois
Jane Ulvin ..... Thief River Falls, Minnesota
Russel Van Loon ..... Onalaska, Wisconsin
Dolores Veldhouse ..... Clarion, Iowa

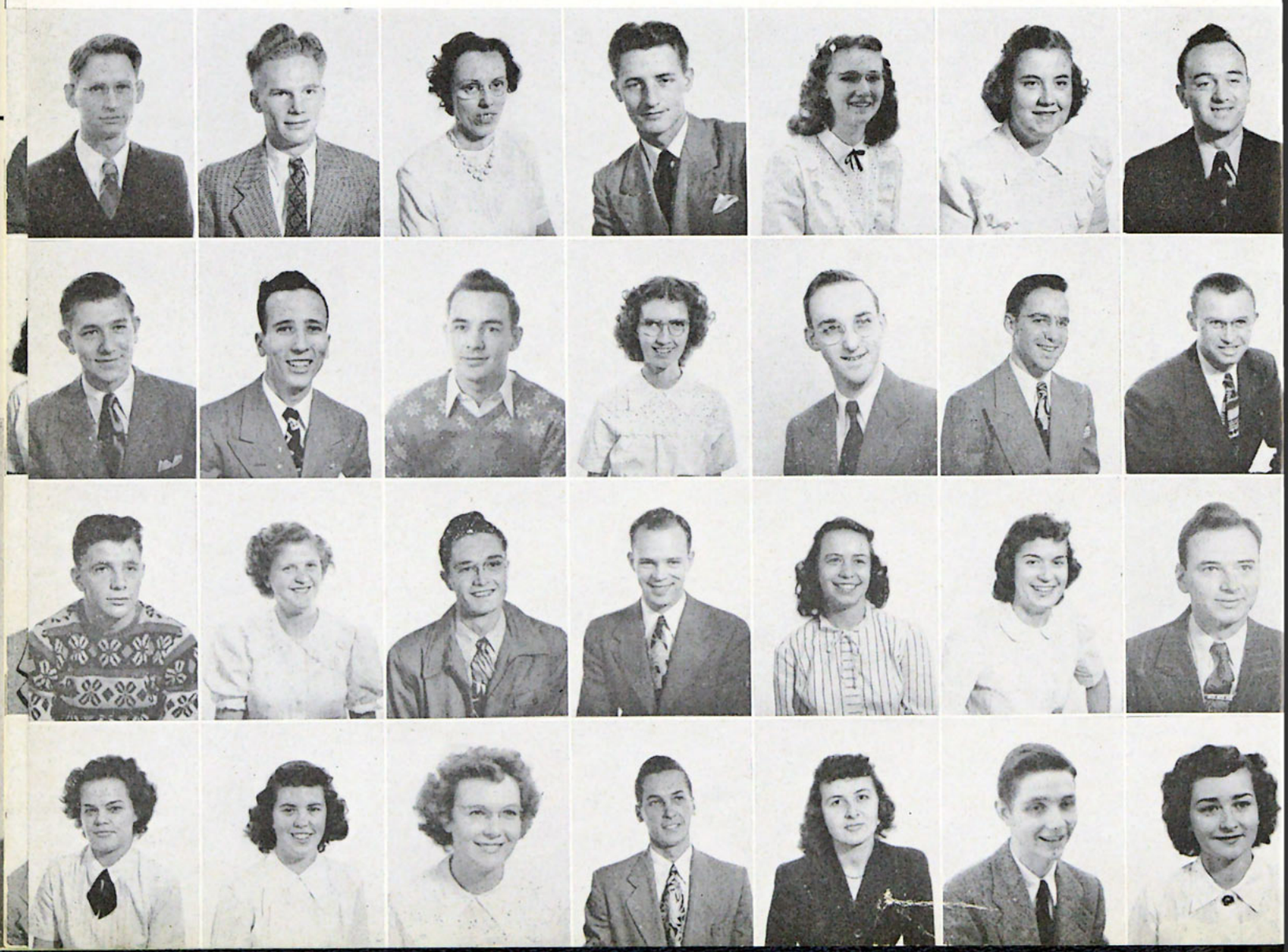

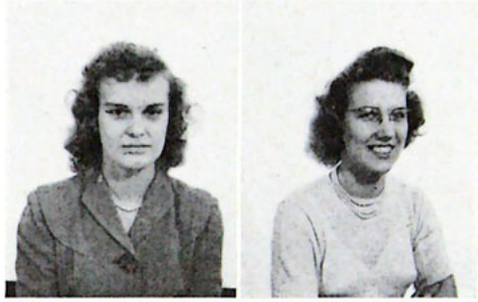

ROW I

Earl Vitus . . . . . Eugene, Oregon
Richard Wald . . . . . Menomonie, Wisconsin
Viola Wall . . . . . Minneapolis, Minnesota
Kyle Wilson . . . . . Brunswick, Ohio
Pauline Wilson . . . . . Waterloo, Iowa
Marlys Wirskye . . . . . Sibley, Iowa
Donald Wolf . . . . . Port Huron, Michigan

ROW II

Sheldonna Yoerg . . . . . Hopkins, Minnesota
Marie Zevenbergen . . . . . Ashton, Iowa

COLLEGE SOPHOMORES

COLLEGE FRESHMEN OFFICERS: James Cook, President; Orville Johnson, Vice-President; Mrs. Bridges, Class Adviser; Marion Plessy, Secretary; John Larson, Treasurer.

COLLEGE FRESHMEN

ROW I

Ruth E. Andersen ..... Racine, Wisconsin
Leonard Beenken ..... Bancroft, Iowa
Warren Benson ..... Chicago, Illinois
William Bowers ..... Crown Point, Indiana
Nancy Boyer ..... York, Pennsylvania
Mardean Bruns ..... George, Iowa
Marilynne Bulla ..... Western Springs, Illinois

ROW II

Beatrice Bymers ..... LaCrosse, Wisconsin
Marilyn Clark ..... Charleston, Illinois
Elaine Connor ..... Bond, Colorado
James Cook ..... Racine, Wisconsin
Roy Cook ..... Salem, Oregon
James D. Cooper ..... Muskegon, Michigan
Paul Cousins ..... Lamoille, Minnesota

ROW III

Carl Dalton ..... Collinsville, Illinois
Grace Erickson ..... Fergus Falls, Minnesota
George F. Feldmann ..... Cincinnati, Ohio
Margueritte Flatt ..... Des Moines, Iowa
JoAnn Flynn ..... Welsey, Kansas
Luetta Folkerts ..... Buffalo Center, Iowa
Stanley Franklin ..... Des Moines, Iowa

ROW IV

Dean Goetze ..... Graham, Minnesota
Cecil Goins ..... Biltmore, North Carolina
Roland Halberg ..... Hastings, Minnesota
Nelladele Henke ..... Michigan City, Indiana
Vernon Hintermeyer ..... Rock Falls, Wisconsin
Barbara Humphrey ..... Fargo, North Dakota
John Hyma ..... Muskegon, Michigan

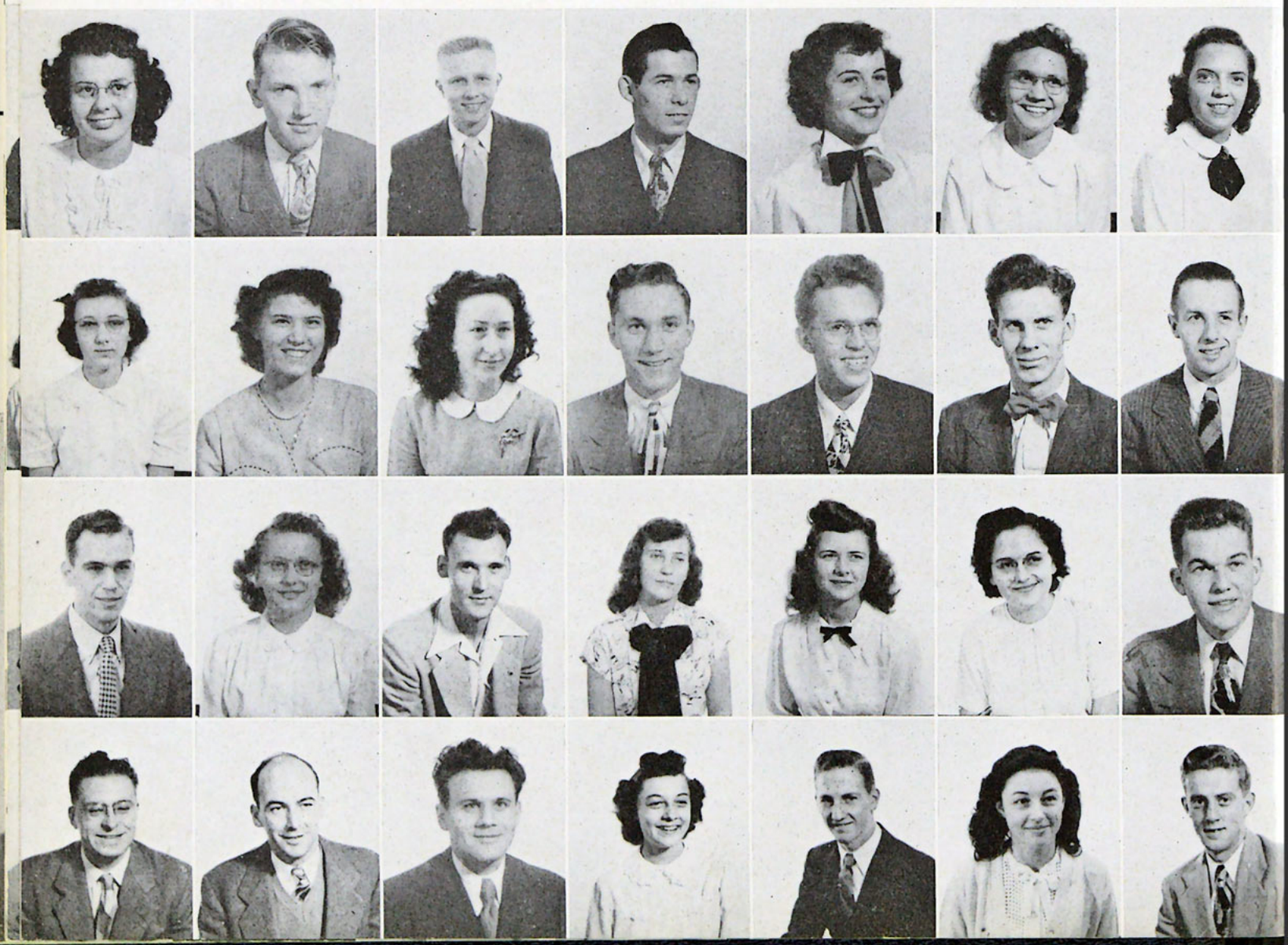

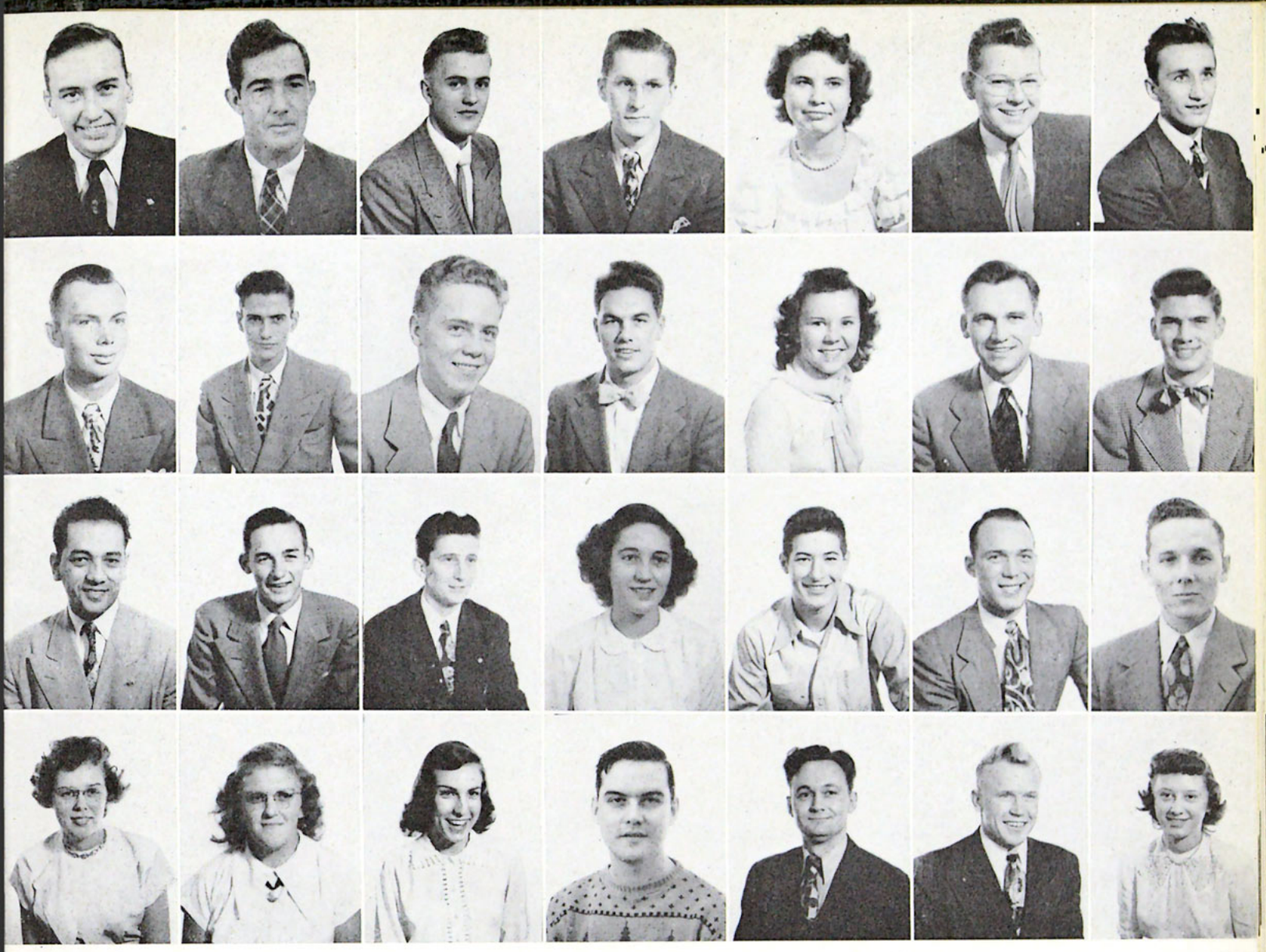

ROW I

Vernon Jackson ..... Waterloo, Iowa
Orville Johnson ..... Lincoln, Arkansas
Robert Junge ..... Racine, Wisconsin
George Kimball ..... Minneapolis, Minnesota
Darlene Kinney ..... Milwaukee, Wisconsin
Lowell Kjenstad ..... Park River, North Dakota
Alexandre Koulakoff ..... Louvois, Meudon, France

ROW II

Maurice Kurschner ..... Barron, Wisconsin
Harlan Larsen ..... Russell, Minnesota
John Larson ..... Rochester, Minnesota
Jack Launderville ..... Escanaba, Michigan
Ann Lawler ..... Joliet, Illinois
Herbert Lawrentz ..... Chicago, Illinois
Daniel Litzkow ..... Milwaukee, Wisconsin

ROW III

Regina Loyola ..... Camaguey, Cuba
Hervey McConkey ..... Runnells, Iowa
John Markey ..... Minneapolis, Minnesota
Shirley Marshall ..... Sibley, Iowa
James Martin ..... Robbinsdale, Minnesota
Kenneth Miller ..... Buffalo Center, Iowa
Richard Mohr ..... Los Angeles, California

ROW IV

Lillice Montgomery ..... Chicago, Illinois
Venice Moore ..... Sheffield, Iowa
Elizabeth Olson ..... Minneapolis, Minnesota
Arthur Osterlund ..... Minneapolis, Minnesota
Donald Petersen ..... Sabula, Iowa
William Peterson ..... Lanota, Iowa
Marian Plessy ..... Muscatine, Iowa

COLLEGE FRESHMEN

ROW I

Richard Roth.....Salem, Oregon
Cleo Scheidel.....Salem, Oregon
Shirley Selby.....Berwyn, Illinois

ROW II

Richard Semler.....Muscatine, Iowa
Peggy Shaffer.....Thermopolis, Wyoming
Lloyd Smith.....Leicester, North Carolina
Mary E. Smith.....Wauwatosa, Wisconsin
Lois Stoesz.....Minneapolis, Minnesota
Eugene Stone.....Council Grove, Kansas
James Sundeen.....Sandstone, Minnesota

ROW III

Evelyn Van Dunk.....Holmen, Wisconsin
Myrna Van Gerpen.....Belmond, Iowa
Jack Welch.....Oak Park, Illinois
Frederick Williamson.....Detroit, Michigan
Margaret Willis.....Vallejo, California
Darlene Wilson.....Thermopolis, Wyoming
Marvin Zwickey.....Mount Horeb, Wisconsin

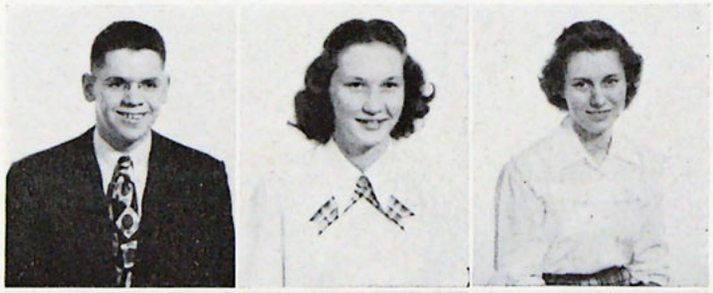

BIBLE SCHOOL JUNIOR OFFICERS: Oswald Morley, President; Jeanne Wilson, Secretary-Treasurer; Miss Ingar Johnson, Class Adviser; Kenneth Pace, Vice-President.

BIBLE SCHOOL JUNIORS AND FRESHMEN

BIBLE SCHOOL FRESHMEN OFFICERS: Mary Barnet, Secretary; Dr. Stam, Adviser; Dean Denler, Treasurer; Gene Denler, Vice-President; Henry Hazelton, President.

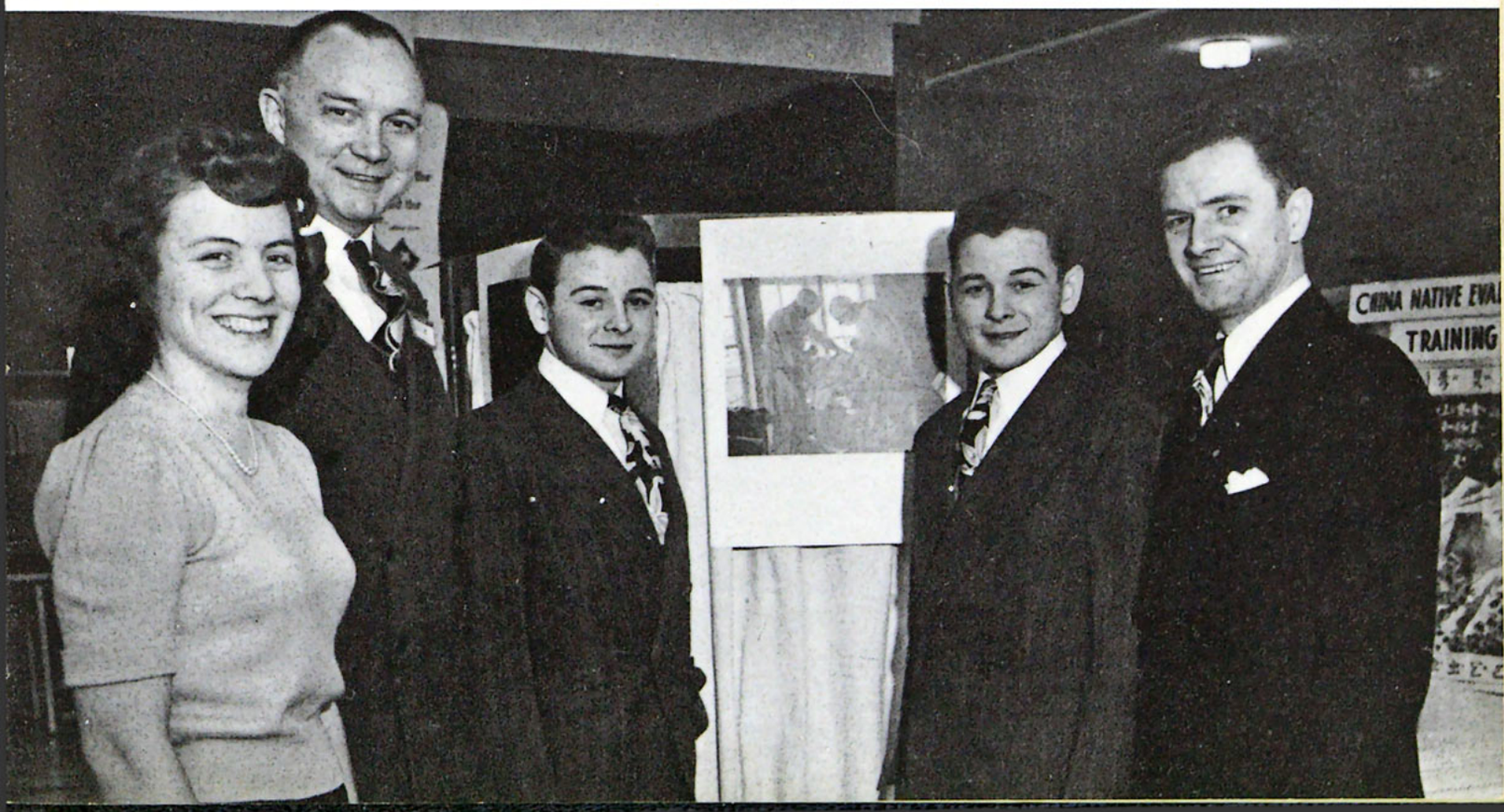

BIBLE SCHOOL JUNIORS

ROW I

Anna Mae Abbas ..... Clarion, Iowa
George Abbas ..... Clarion, Iowa
Irene Adams ..... Inglis, Manitoba
Charlotte Anderson ..... Newfolden, Minnesota
Wilbur Armagost ..... Cat Creek, Montana
Albert Barenthen ..... Wheatland, Iowa
Omar Barocio ..... Mexico City, Mexico

ROW II

Ernest Benhardus ..... Dent, Minnesota
Raymond Benhardus ..... Dent, Minnesota
Phyllis Berghaus ..... Waterloo, Iowa
Kenneth Birdwell ..... Philger, Nebraska
Charles Bixby ..... Richville, Minnesota
Lois Bixby ..... Richville, Minnesota
Willard Bjornstad ..... Richville, Minnesota

ROW III

Helen Borchers ..... Waterloo, Iowa
Wallace Braband ..... Balaton, Minnesota
Maurice Bubeck ..... Clarion, Iowa
Bernie Burtis ..... Edmonds, Washington
Donald Callas ..... Hermosa Beach, California
Evelyn Callas ..... Hermosa Beach, California
Maxine Calvert ..... Muscatine, Iowa

ROW IV

Edna Carlson ..... Garden City, Minnesota
Agnes Carmichael ..... Winnipeg, Manitoba
Marshall Case ..... Monroe, Louisiana
Anabelle Cavinder ..... Haviland, Ohio
Charles Conkell ..... Marshall, Michigan
Dorothy Cox ..... Flint, Michigan
Leonard Cox ..... Leon, Iowa

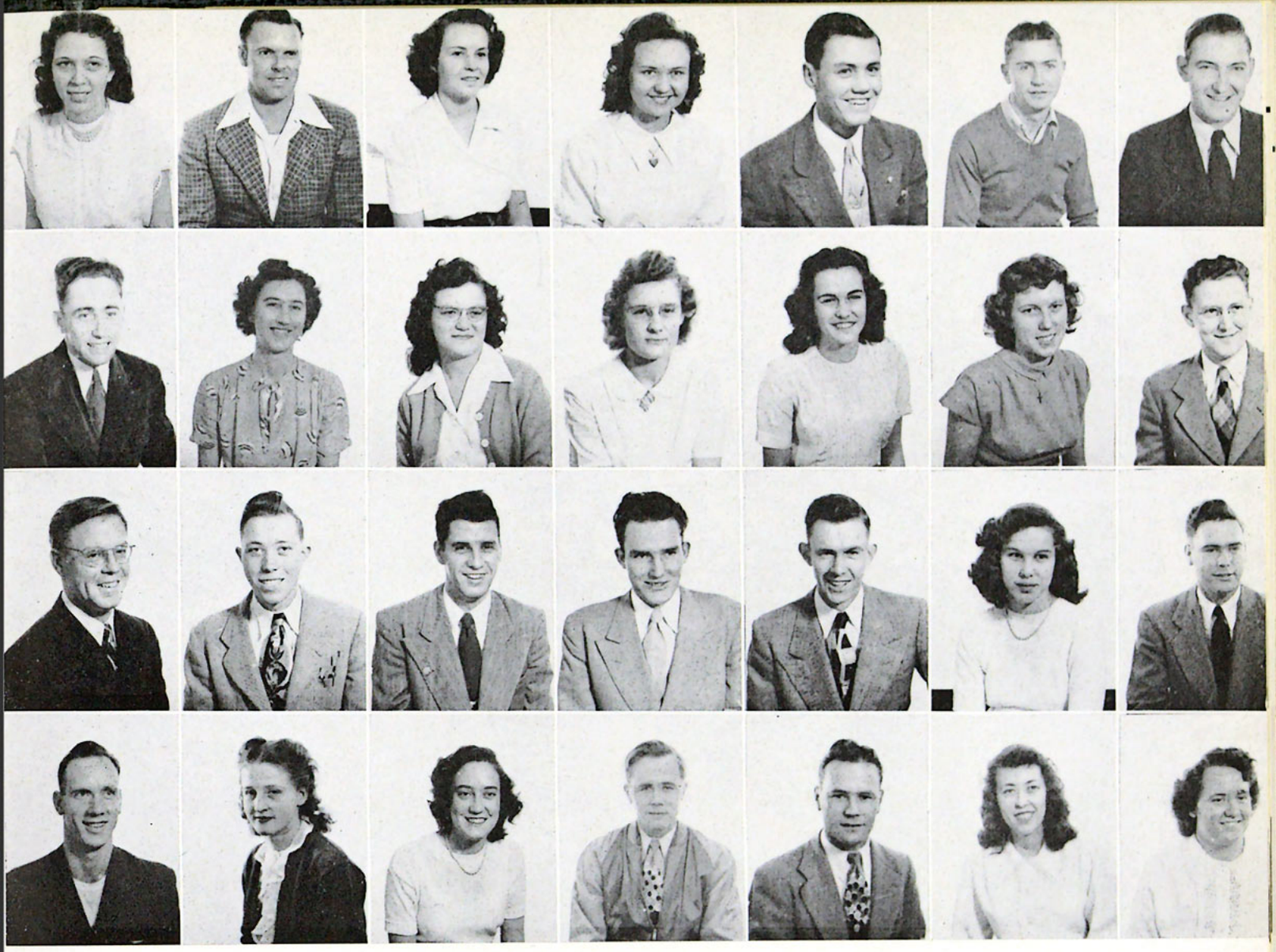

ROW I

Ruth Cox.....Des Moines, Iowa
Walter Crawford.....Minneapolis, Minnesota
Arlene Crooks.....Ionia, Iowa
Lucy Cybart.....Edmonton, Alberta
Floyd Dawson.....Dundee, Iowa
Ronald Dietz.....Litchfield, Nebraska
Melvin Dirksen.....Willow Lake, South Dakota

ROW II

Emmett Dosier.....Alderson, West Virginia
Velma Eisenhauer.....Buffalo Center, Iowa
Carol Eveland.....Backus, Minnesota
Beatrice Fadelleck.....Hampton, Iowa
Dolores Ferrell .....Rochester, Minnesota
Janice Ferrin .....Minneapolis, Minnesota
George Fife .....Duluth, Minnesota

ROW III

Max Fisk.....Frederick, Wisconsin
Curtis Frans.....St. Paul, Minnesota
John Giles.....Eau Claire, Wisconsin
Dale Golding.....Miller, Missouri
Glen Golike.....Medora, Illinois
Jewell Gould.....Newcastle, Nebraska
Robert Griffin.....Birmingham, Michigan

ROW IV

Leslie Griffith .....Sandstone, Minnesota
Elizabeth Halbersma .....Woodstock, Minnesota
Mary Lou Hanson.....Grand Forks, North Dakota
Bernard Hauser .....Almena, Wisconsin
Reinhold Hauser .....Almena, Wisconsin
Marilyn Hellekson.....Mankato, Minnesota
Shirley Hinchliff.....Pullman, Washington

BIBLE SCHOOL JUNIORS

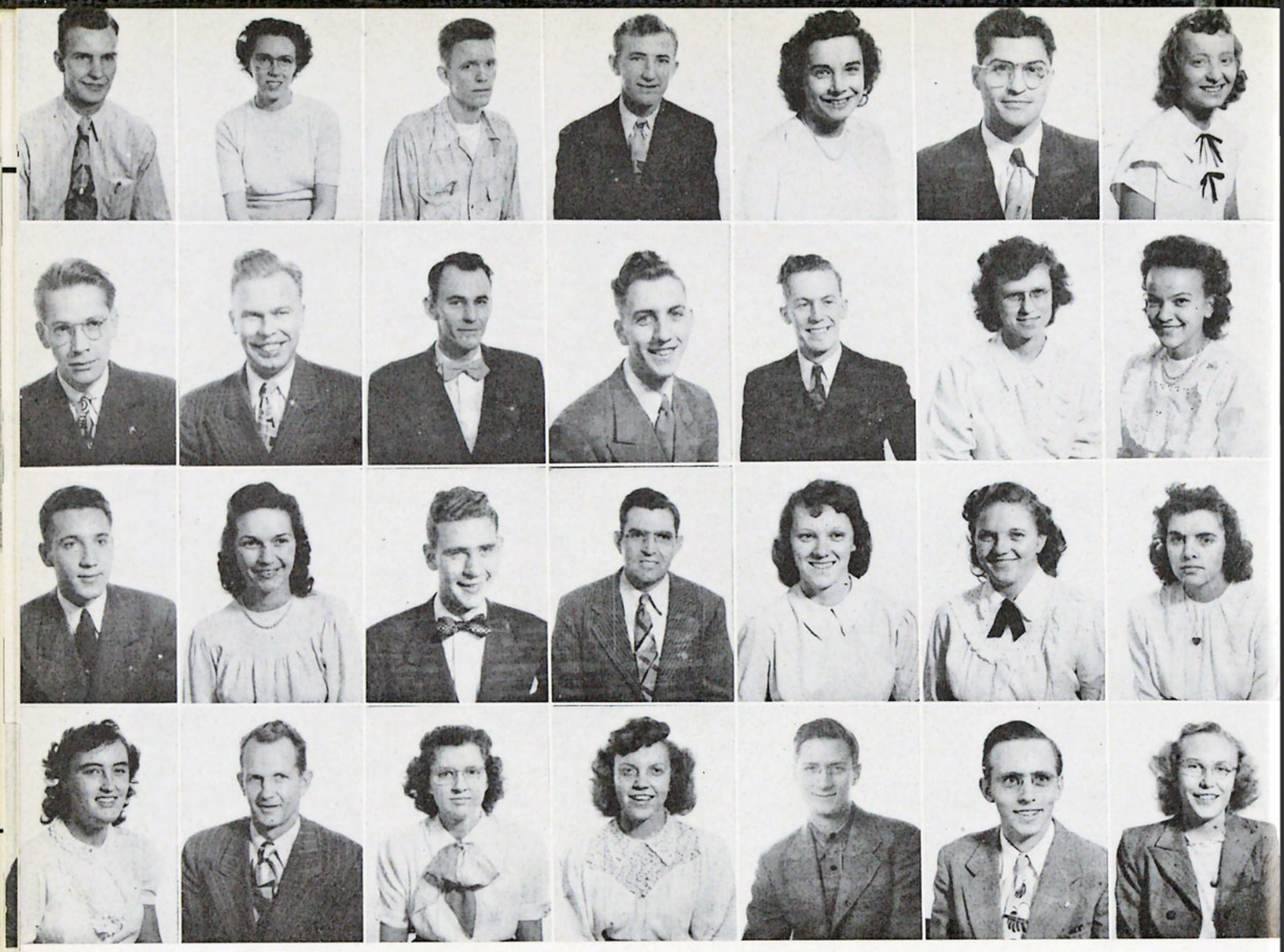

ROW I

Dan Hines.....Fargo, North Dakota
Jeanette Hoag.....Jackson, Michigan
Robert Hobson.....Marshall, Michigan
Roger House.....Eau Claire, Wisconsin
Emily Jansma.....Detroit, Michigan
Jay Jennings.....Sioux City, Iowa
Lillian Jensen.....Camp Douglas, Wisconsin

ROW II

Arnold Johnson.....Edinburg, North Dakota
Lawrence Johnson.....Palisade, Minnesota
Howard Josephson.....West Palm Beach, Florida
Marvin Kanengieter.....Little Rock, Iowa
Jacob Krause.....Butterfield, Minnesota
Esther Labrenz.....Packwaukee, Wisconsin
Dorothy Larson.....Minneapolis, Minnesota

ROW III

Ted Lepper.....Joliet, Illinois
Betty Lewis.....Oakland, California
Claude Linder.....Fargo, North Dakota
Howard McCullough .....Sandstone, Minnesota
Doris Merritt .....Hinckley, Minnesota
Ida Mickelson .....Brooten, Minnesota
Joyce Molberg.....Turtle Lake, Wisconsin

ROW IV

June Moore.....Minneapolis, Minnesota
Oswald Morley.....Salem, Oregon
Betty Mulder.....Holmen, Wisconsin
Emma Jane Mulder.....Rock Rapids, Iowa
Robert Munro.....Milwaukee, Wisconsin
Gifford Myers.....Strawberry Point, Iowa
Helen Nebergall.....Austin, Minnesota

BIBLE SCHOOL JUNIORS

BIBLE SCHOOL JUNIORS

ROW I

Rosemary Nebergall ..... Mapleton, Minnesota
Jean Nelson ..... Clarissa, Minnesota
Eleanor Oquist ..... Pengilly, Minnesota
John Olson ..... Duluth, Minnesota
Theda Olyer ..... Covington, Kentucky
George Orton ..... Lansing, Michigan
Margery Owen ..... Elk Mound, Wisconsin

ROW II

Kenneth Pace ..... Chicago, Illinois
James Patterson ..... Fifield, Wisconsin
Wilson Patterson ..... Fifield, Wisconsin
Inez Patz ..... Pound, Wisconsin
Margaret Peel ..... Sibley, Iowa
Mildred Pixler ..... Burr Oak, Kansas
Dorothea Presby ..... Lanton, Oklahoma

ROW III

June Promnitz ..... Waukon, Iowa
Alfred Quernemoen ..... Minneapolis, Minnesota
Mildred Rogers ..... Worthington, Minnesota
Harley Roof ..... Auburn, New York
Rose Rosendahl ..... Rockwell City, Iowa
Paul Rust ..... Luverne, Minnesota
Marie Ruston ..... Des Moines, Iowa

ROW IV

Betty Rypkema ..... Pine City, Minnesota
Hedwig Schwarz ..... Staten Island, New York
Robert Seibert ..... Laurel, Nebraska
Harold Selstad ..... Minneapolis, Minnesota
Marshall Semingson ..... Eau Claire, Wisconsin
Hugh Shiveley ..... Dell Rapids, South Dakota
Charlotte Sill ..... Peoria, Illinois

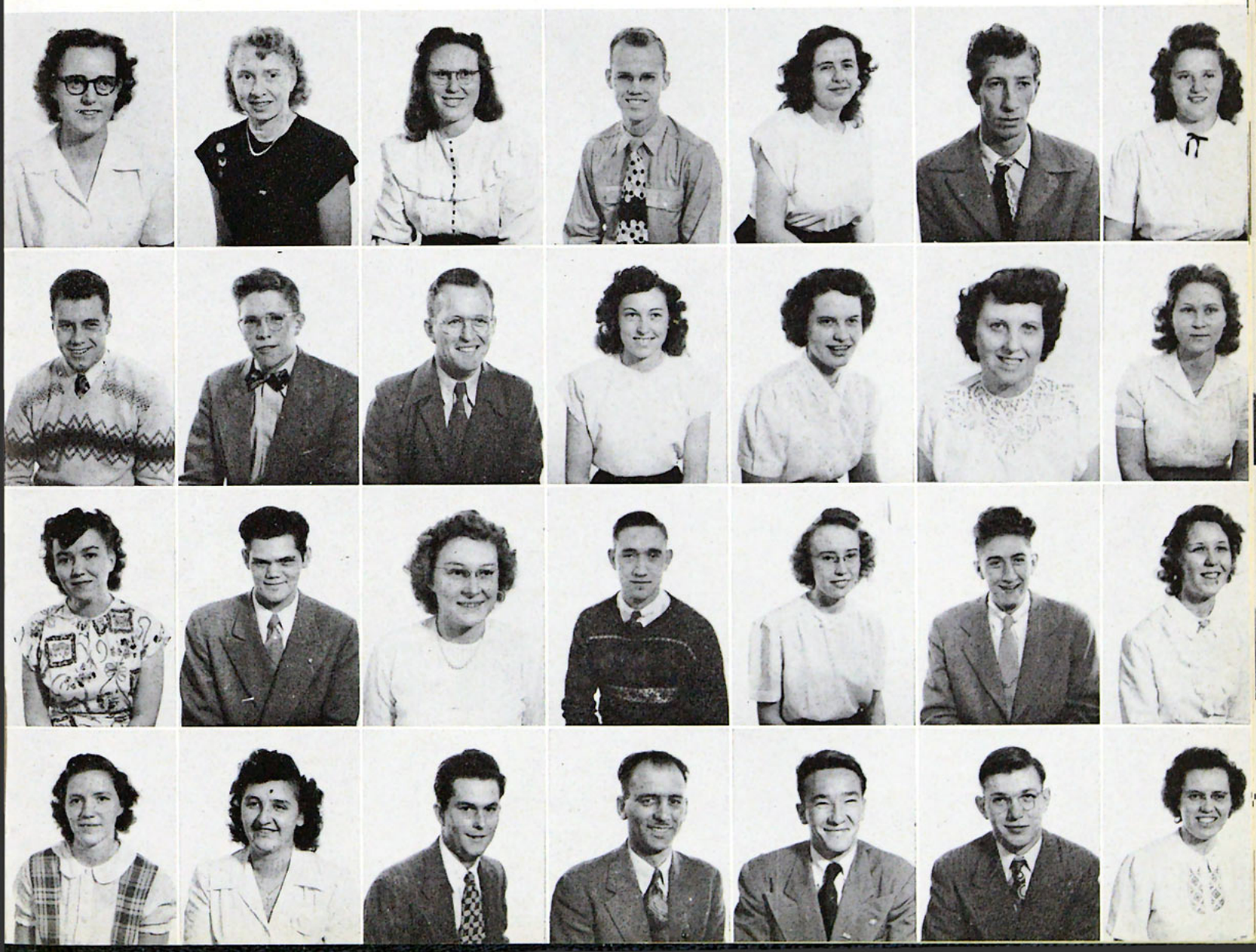

BIBLE SCHOOL JUNIORS

ROW I

Martha Smith.....Fort Wayne, Indiana
Paul Smith.....Spencer, Iowa
Ruth Smith.....Marshall, Michigan
Eileen Stark.....Brainerd, Minnesota
Marilyn Swanson.....Waterloo, Iowa

ROW II

Katherine Teichroew.....Bingham Lake, Minnesota
Florence Thompson.....Adrian, Michigan
Eileen Tollefsen.....Zion, Illinois
Leon Tope.....Charleston, West Virginia
Betty Trempert.....Lima, Ohio
Virginia Wadell.....St. Paul, Minnesota
Harold Walters.....Duluth, Minnesota

ROW III

Harold Watkins.....Raymond, Minnesota
Richard Weekly.....Hayward, Wisconsin
Howard Westlund.....Fargo, North Dakota
Bernice Wheeler.....Viroqua, Wisconsin
Martin Wiebe.....New Westminster, British Columbia
Betty Wilbur.....Sioux Rapids, Iowa
Forrest Williams.....Oshkosh, Wisconsin

ROW IV

Annabelle Wilson..... Westbrook, Minnesota
Jeanne Wilson .....Independence, Iowa
Violet Windquist.....Big Rapids, Michigan
Gordon Witz.....New Lisbon, Wisconsin
Lola Wuthnow.....Hope, Kansas
Elvina Yost.....Gering, Nebraska
James Zaspel.....St. Paul, Minnesota

ROW I

Nelson Achor.....Manchester, Indiana
Patricia Ackerman.....Dover, Minnesota
Lois Adams.....Amery, Wisconsin
Bernard Allen.....Vergas, Minnesota
Betty Joy Anacker.....Mountain Lake, Minnesota
Ivan Anderstrom.....Lake Lillian, Minnesota
Anita Anway.....Hager City, Wisconsin

ROW II

Gerald Armstrong.....Chariton, Iowa
Jeanette Arrasmith.....Spencer, Iowa
Pauline Askren.....Chariton, Iowa
Walden Askren.....Chariton, Iowa
Ardis Attoe.....Van Dyne, Wisconsin
Alice Bader.....Anoka, Minnesota
Betty Bader.....Anoka, Minnesota

ROW III

Harold Bailey.....Mead, Nebraska
Loretta Bain.....Dickson, Illinois
Joan Baker.....Marshall, Michigan
John Baltensperger.....Nebraska City, Nebraska
Mary Barnett.....Cambridge, Minnesota
Julia Becker.....Metamora, Ohio
William Beckstrom.....Minneapolis, Minnesota

ROW IV

E. Mona Beeninga.....Monroe, South Dakota
Harriet Beglau.....Jamestown, North Dakota
Mildred Bell.....Villa Park, Illinois
Olive J. Benson.....Wannaska, Minnesota
Elizabeth Benston.....Kelso, Washington
Willard Bergman.....Russell, Minnesota
Lorne Bettenga.....George, Iowa

BIBLE SCHOOL FRESHMEN

BIBLE SCHOOL FRESHMEN

ROW I

Mildred Bjornstad.....Richville, Minnesota
Edwin Blomberg.....Ogema, Wisconsin
Glen Bloyer.....Spirit Lake, Iowa
Betty Lou Boehme.....Dixon, Illinois
Richard Boehme.....Dixon, Illinois
June Borders.....Watertown, Minnesota
Willard Boswell.....Washington, Pennsylvania

ROW II

John Bowers.....Crown Point, Indiana
Ralph Bowman.....Williams, Minnesota
Myrna Brant.....Waterloo, Iowa
James Bridge.....Spokane, Washington
Elinor Brieske.....LaCrosse, Wisconsin
Phyllis Brieske.....LaCrosse, Wisconsin
Layton Brueske.....Eyota, Minnesota

ROW III

Hazel Brunn.....Menomonie, Wisconsin
Camille Bunting.....Dunkerton, Iowa
Jessie Byrd.....Detroit, Michigan
George Cable.....Becida, Minnesota
June Callahan.....Clarkston, Michigan
Glen Carlblom.....Mountain Lake, Minnesota
Allen Carlson.....Elleson Bay, Wisconsin

ROW IV

Carmen Carpenter.....Tipton, Michigan
Fern Carpenter.....Waverly, Iowa
Eva Jean Case.....Monroe, Louisiana
Ardeth Chilson.....Rochester, Minnesota
Colleen Christensen.....St. Paul, Minnesota
Royce Christlieb.....Park Rapids, Minnesota
George Clark.....Naches, Washington

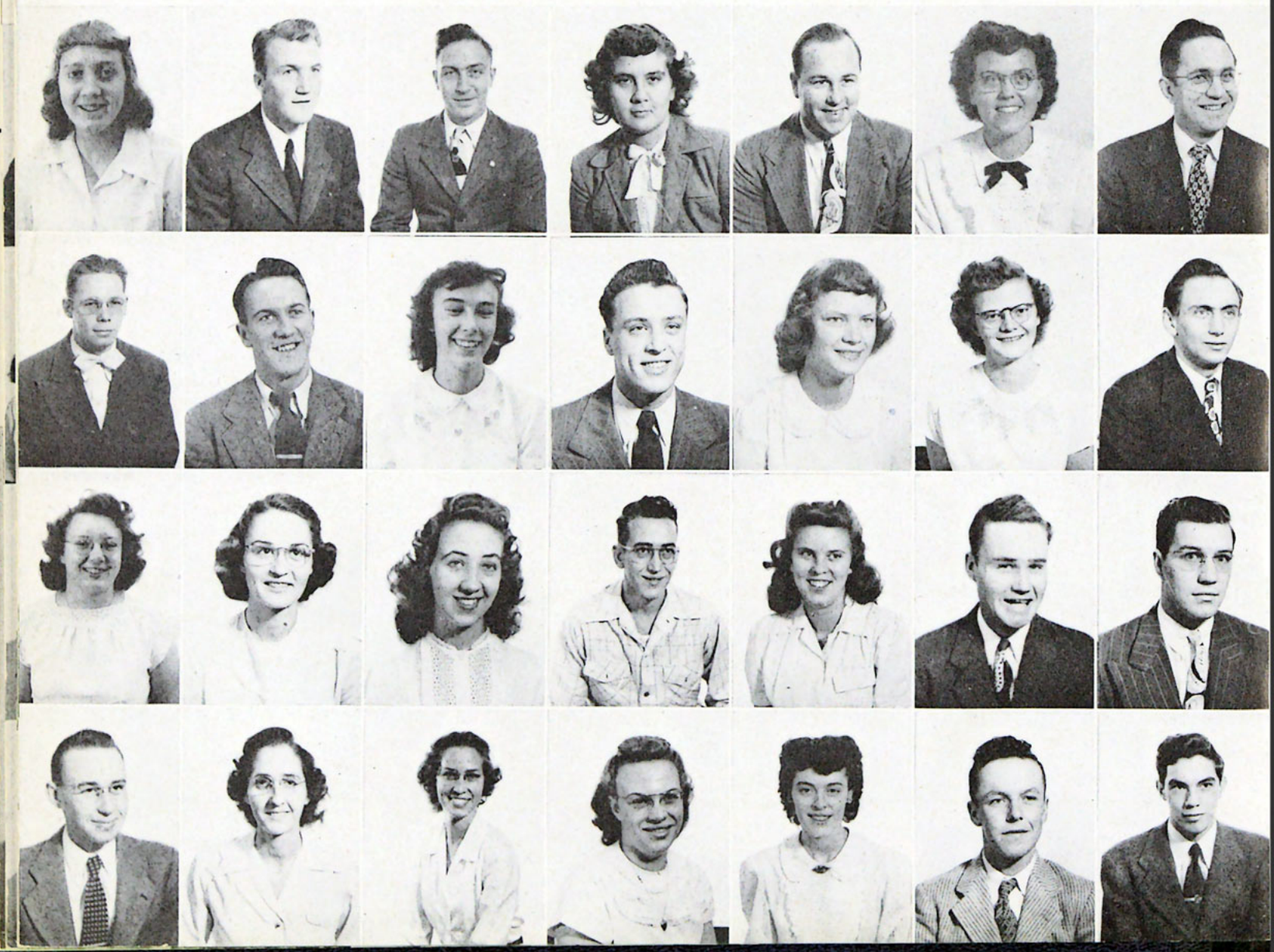

ROW I

Nida Jean Clark.....Naches, Washington
Lloyd Collings.....Lidgerwood, North Dakota
Lois Comstock.....Cleveland, Ohio
Ronalda Condiff.....St. Paul, Minnesota
Lillian DeBoer.....Sibley, Iowa
Barbara Decker.....Waltham, Minnesota
David DeJong.....Knoxville, Iowa

ROW II

Ugo DeLucia.....Minneapolis, Minnesota
Dean Denler.....Aurora, Illinois
Gene Denler.....Aurora, Illinois
Marjorie Dickinson.....Shellsburg, Iowa
Laurence F. Durfee.....Minneapolis, Minnesota
Robert Eberly.....DuBois, Pennsylvania
Vernon Ekerholm.....Minneapolis, Minnesota

ROW III

Armin Erb.....Wilson, Wisconsin
Ida Erb.....Wilson, Wisconsin
Erling Erickson.....Fort William, Ontario
Patricia Erwin.....Des Moines, Iowa
Edith Ewert.....Marion, South Dakota
Donna Ferro.....Jacobson, Minnesota
Wesley Fish.....Jamestown, North Dakota

ROW IV

Elaine Flannigan.....Jamestown, North Dakota
Lois Foss.....Chicago, Illinois
Evelyn Frey.....Oshkosh, Wisconsin
Zelda Friese.....Balaton, Minnesota
Lois Gardiner.....Westerlo, New York
Mary Gifford.....Menomonie, Wisconsin
Pearl Gilwick.....Miles City, Montana

BIBLE SCHOOL FRESHMEN

ROW I

John Glasgow.....Oakland, California
Ellen Grano.....Tower, Minnesota
Charles Griffin.....Birmingham, Michigan
Philip Haaland.....Cooperstown, North Dakota
Mary Lou Haburn.....Spencer, Iowa
Irvin Halstrom.....Paullina, Iowa
Robert Halversen.....Omaha, Nebraska

ROW II

Evelyn Hansen.....Chicago, Illinois
Esther Hanson.....Moorhead, Minnesota
James Hardt.....Aberdeen, South Dakota
Virginia Harmon.....Alton, Illinois
Frances Harms.....Dixon, Illinois
Mary Jane Hartley.....Watson, West Virginia
Henry Hazelton.....Peekskill, New York

ROW III

Donald Heinz.....Salem, Oregon
Wilson Henderson.....Paullina, Iowa
Mavis Herscher.....Comstock, Wisconsin
Marjorie Hess.....Indianola, Iowa
Lola Hetten.....Wannaska, Minnesota
Nadine High.....Cedar Rapids, Iowa
Ralph High.....Cedar Rapids, Iowa

ROW IV

Mary Hinerman.....Glovers Gap, West Virginia
John Hodgman.....St. Paul, Minnesota
Walter Hoffer.....Billings, Montana
Lynn Holm.....Brainerd, Minnesota
Dorothy Holmberg.....Duluth, Minnesota
Patricia Holt.....Silver Lake, Kansas
Ralph Horn.....Winnetka, Illinois

BIBLE SCHOOL FRESHMEN

BIBLE SCHOOL FRESHMEN

ROW I

Frank Horton.....Pontiac, Michigan
Walter Hughes.....Spokane, Washington
Harmorthur Hull.....Wheaton, Minnesota
Dorothy Hunt.....Denver, Colorado
Merrill Ingall.....Westbrook, Minnesota
Lee Irelan.....Shell Rock, Iowa
June Isbrandtsen.....Loup City, Nebraska

ROW II

Frank Jacobs.....Spokane, Washington
Lorene Jacobson.....Elmo, Kansas
Mary Ellen Jain.....Elk Mound, Wisconsin
Helen Jansen.....St. Paul, Minnesota
Donald Jenkins.....Dayton, Ohio
Agnes John.....Englewood, Colorado
Barbara Johnson.....Lake Crystal, Minnesota

ROW III

Orison Johnson.....Balaton, Minnesota
Shirlee Johnson.....Minneapolis, Minnesota
Jean Kampfer.....St. Paul, Minnesota
George Keena.....Knox, Indiana
Dorothy Kidwell.....Englewood, Colorado
Jeanne Kinne.....Norfolk, Nebraska
Aena Mae Klepper.....Kansas City, Missouri

ROW IV

Hallene Klepper.....Kansas City, Missouri
Simon Klinghagen.....Kerkhoven, Minnesota
Chester Knutson.....Florence, Minnesota
Miyo Kojima.....Minneapolis, Minnesota
Dorothy Kovar.....Silver Lake, Minnesota
Carl Kroll.....Swaledale, Iowa
Rudy Kronst.....Danville, Illinois

BIBLE SCHOOL FRESHMEN

ROW I

Corrine Krug . . . . . Dysart, Iowa
Eilert Kruse . . . . . Brookings, South Dakota
Richard LaDow . . . . . Minneapolis, Minnesota
Gladys Landen . . . . . Moline, Illinois
Rollin Lane . . . . . Huntley, Minnesota
Edna Lange . . . . . Columbus, Nebraska
Lola Larson . . . . . Hawarden, Iowa

ROW II

Wilburt Lemmen . . . . . Holland, Michigan
Ada LeMont . . . . . Elizabeth, Minnesota
Cletis Leverett . . . . . Bunker Hill, Illinois
Phyllis Lewis . . . . . Miles City, Montana
Phyllis Lovik . . . . . Winneconne, Wisconsin
Richard Lufkin . . . . . Waterloo, Iowa
Elaine Lundberg . . . . . Rush City, Minnesota

ROW III

Deva McCord . . . . . Kansas City, Missouri
JoAnn McCoy . . . . . Galveston, Indiana
Richard Manning . . . . . Melvindale, Michigan
Harry Marcilliott . . . . . Buffalo, New York
Jack Marshall . . . . . Brocton, New York
Eugene Mayer . . . . . Underwood, North Dakota
Lois Meyers . . . . . Chicago, Illinois

ROW IV

Blanche Moberg . . . . . Tyler, Minnesota
Harold Mollohan . . . . . Brentwood, Maryland
Gerald Mondt . . . . . Dent, Minnesota
Gwendolyn Moninger . . . . . Spencer, Iowa
Frank Monroe . . . . . Melvindale, Michigan
Daniel Morley . . . . . Salem, Oregon
Phyllis Morley . . . . . Salem, Oregon

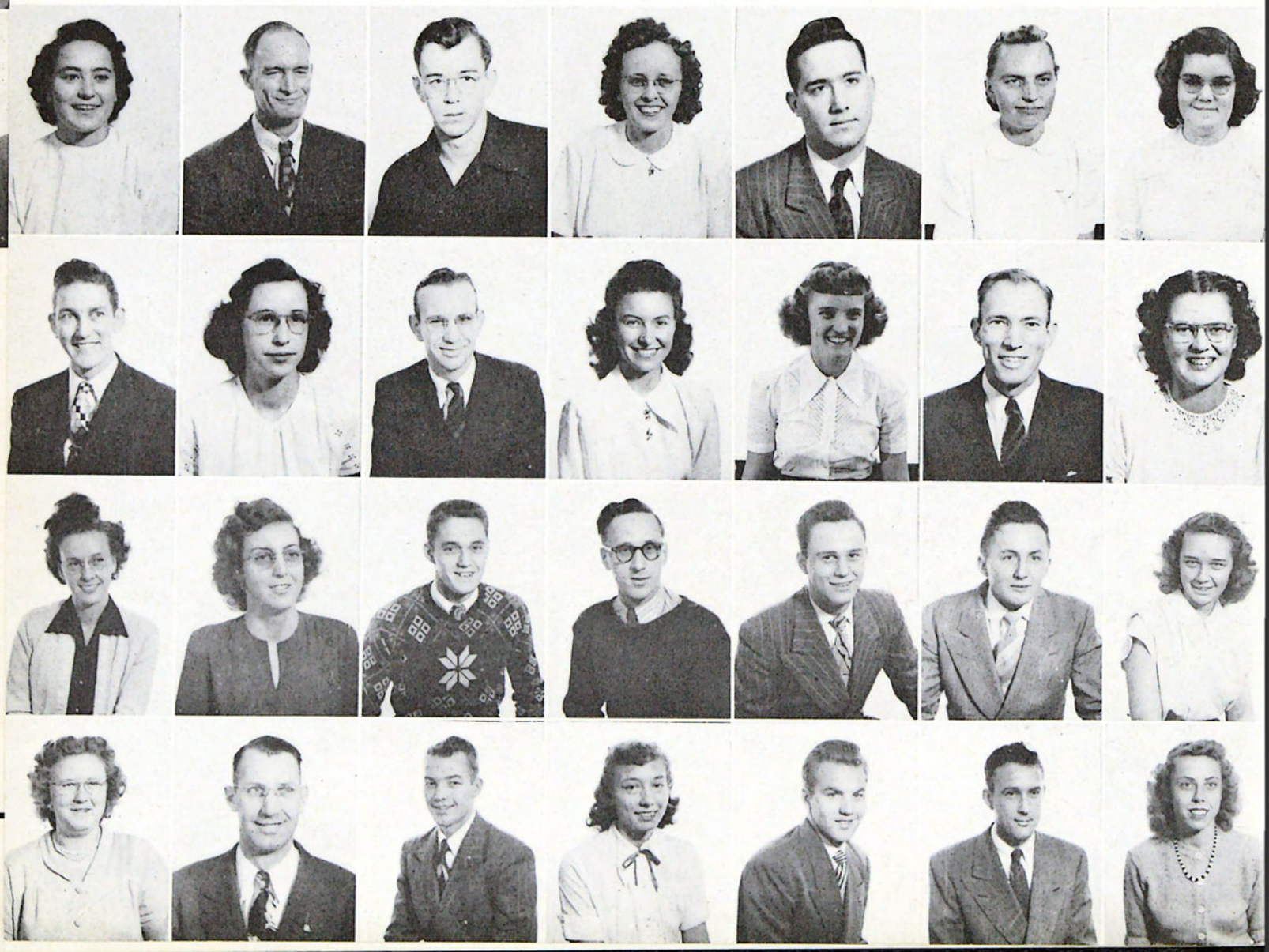

ROW I

Donald Muri.....Grand Forks, North Dakota
Jack Musikov.....Brantford, Ontario
Willard Nauman.....Faribault, Minnesota
Beatrice Nelson.....McVille, North Dakota
Della Nelson.....Roseau, Minnesota
Phyllis Nelson.....Berlin, Wisconsin
Willard Nelson.....Cushing, Wisconsin

ROW II

Winnifred Nicholson.....St. Paul, Minnesota
Edna Nuttbrock.....Willow Lake, South Dakota
Patricia Oliver.....Oakland, California
Delores Olson.....Anoka, Minnesota
Marian Olson.....Hillsboro, North Dakota
Marilyn Olson.....Atwater, Minnesota
Nancy Olson.....Duluth, Minnesota

ROW III

Delbert Pearson.....Minneapolis, Minnesota
Allan Pederson.....Billings, Montana
Dorothy Peel.....Sibley, Iowa
Patricia Peel.....Winnipeg, Manitoba
Geraldine Peil.....Tower, Minnesota
Margaret Pennock.....Addison, Illinois
Joann Petersen.....Minneapolis, Minnesota

ROW IV

Dorothy Peterson.....Oakland, California
Elayne Joyce Peterson.....Minneapolis, Minnesota
Eleanor Peterson.....Albert Lea, Minnesota
Kenneth Peterson.....Albert Lea, Minnesota
Paul Peterson.....Quincy, Massachusetts
Robert Pickering.....Minneapolis, Minnesota
Charles Pierce.....Muskegon, Michigan

BIBLE SCHOOL FRESHMEN

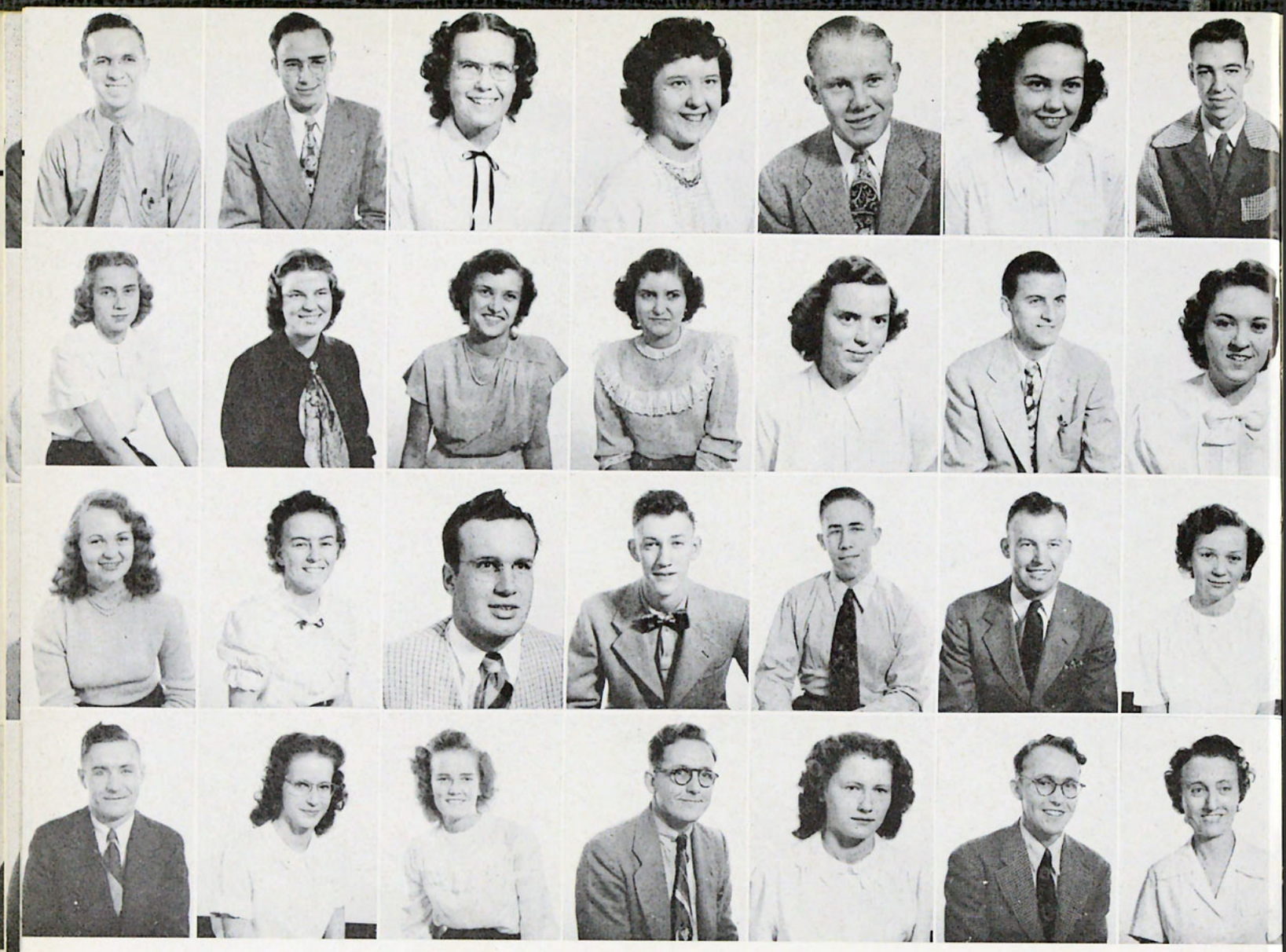

ROW I

John Pritchard . . . . . Osage, Minnesota
Paul Raper . . . . . Cherokee, Iowa
Shirley Reagon . . . . . Des Moines, Iowa
Helen Rich . . . . . Faribault, Minnesota
Wilbur Rigby . . . . . Joliet, Illinois
Lillian Roath . . . . . New London, Connecticut
Charles Rogers . . . . . Dubuque, Iowa

ROW II

C. Gaa Rogers . . . . . Waterloo, Iowa
Carol Ronngren . . . . . Minneapolis, Minnesota
Arlen Ross . . . . . Cummings, North Dakota
Eleanor Ross . . . . . Cummings, North Dakota
Maxine Roth . . . . . Des Moines, Iowa
Everett Rupprecht . . . . . Waukesha, Wisccnsin
Georgia Ryan . . . . . Lucas, Iowa

ROW III

Persis Schermerhorn . . . . . Eyota, Minnesota
Emelia Schmidt . . . . . Jamestown, North Dakota
Sidney Schmidt . . . . . Long Prairie, Minnesota
Floyd Schneidermann . . . . . Sibley, Iowa
John Schober . . . . . Park Rapids, Minnesota
Warren Schoepf . . . . . Mason City, Iowa
Lillian Schuchman . . . . . Chicago, Illinois

ROW IV

C. Henry Schweigert . . . . . McLaughlin, South Dakota
Betty Scott . . . . . Mishawaka, Indiana
Jean Sellars . . . . . Amherstburg, Ontario
Lynn Sharp . . . . . Minneapolis, Minnesota
Ilene Shawback . . . . . Waltham, Minnesota
Earl Sheveland . . . . . Ashland, Wisconsin
Mildred Shideler . . . . . Minneapolis, Minnesota

BIBLE SCHOOL FRESHMEN

ROW I

Cecil Siefkens.....Windom, Minnesota
Hugh Snell.....Minneapolis, Minnesota
Eugene Soderberg.....Chicago, Illinois
Ruth Sorenson.....Fargo, North Dakota
Kenneth Spencer.....Pilger, Nebraska
Gloria Sperry.....Augusta, Georgia
Marie Staddon.....Harrow, Ontario

ROW II

Helen Stafstrom.....Harris, Minnesota
Alma Stahl.....Kansas City, Missouri
Lola Stalker.....Milwaukee, Wisconsin
Carmen Stearns.....Corry, Pennsylvania
Vernon Stickler.....Spencer, Iowa
Carrol Stimson.....Minneapolis, Minnesota
Grant Stokka.....Luverne, North Dakota

ROW III

Irene Swenson.....Wilson, Wisconsin
Lois Streblow.....Fond du Lac, Wisconsin
Barbara Stroup.....Holmes, Iowa
JoAnn Stump.....Duluth, Minnesota
John Super.....Minneapolis, Minnesota
Calvin Suter.....Lancaster, Pennsylvania
Antonio SyCip.....Manila, Philippines

ROW IV

Elmo Tahran.....Jamestown, North Dakota
Warren Tempero.....Hartland, Wisconsin
Harriet Tenhoff.....Balaton, Minnesota
Delores Terhell.....Wabasso, Minnesota
Francis Thern.....Antigo, Wisconsin
Bernice Thomazin.....Loretto, Nebraska
Thelma Thompson.....Arena, Wisconsin

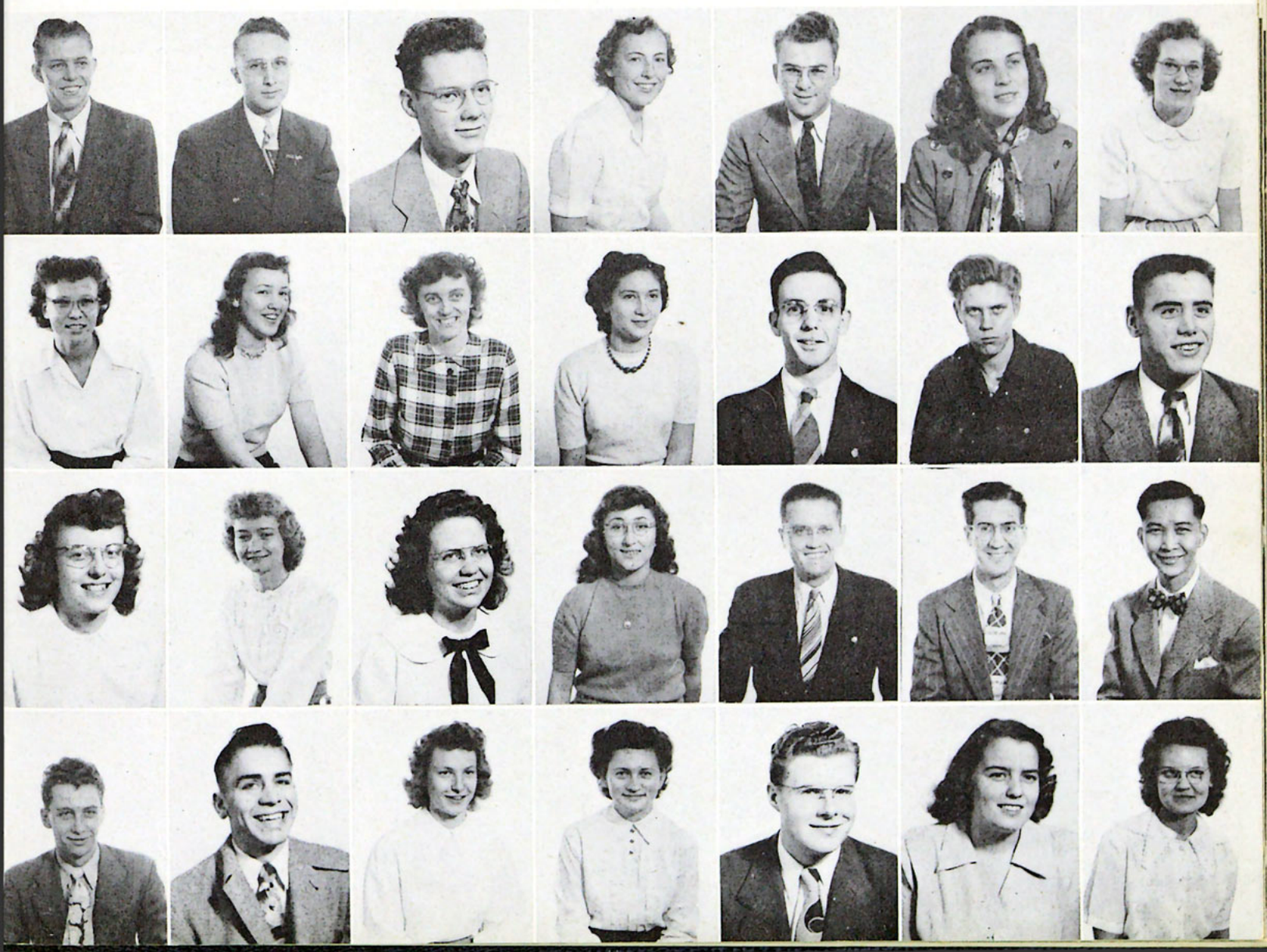

BIBLE SCHOOL FRESHMEN

ROW I

Ruth Thurmond.....Detroit, Michigan
Donovan Tillman.....Minneapolis, Minnesota
Vivian Torkildson.....Bagley, Minnesota
Marjorie Tornell.....Viking, Minnesota
Norma Trautman.....Jamestown, North Dakota
Paul Twist.....Antigo, Wisconsin
Ila Ann Ubben.....Lennox, South Dakota
Dorothy Van Hovel.....Huntley, Minnesota

ROW II

Mary Van Wynen.....Holland, Michigan
Ruth Vickers.....Park, Kansas
Betty Waagedahl.....Viking, Kansas
Phyllis Waddell.....Russianville, Indiana
Edna Wallace.....Leroy, Michigan
Fern Walraven.....Tenler Park, Illinois
Ethel Watkins.....Raymond, Minnesota
Madeline Watkins.....Fairmont, West Virginia

ROW III

Ruth Watts.....Bemidji, Minnesota
Lillian Webb.....Ames, Iowa
Esther Weber.....Milwaukee, Wisconsin
Raymond Westerman.....Lennox, South Dakota
Clyde Whitby.....Fond du Lac, Wisconsin
Charles Whitehead.....Jackson, Mississippi
Colleen Whitehouse.....Denver, Colorado
Viola Wiens.....Minneapolis, Minnesota

ROW IV

Robert Wilkin.....Duluth, Minnesota
James Williams.....Blue Island, Illinois
Clareen Wilson.....Milaca, Minnesota
Evelyn Wilson.....Princeton, Indiana
Virginia Wilson.....Minneapolis, Minnesota
Charles Yaeger.....Dixon, Illinois
Marguerite Yerg.....Thurston, Oregon
Hildegard Zoller.....Temrik, North Dakota

ROW I

Dale Arentson.....Minneapolis, Minnesota
Esther Crane.....Minneapolis, Minnesota
Jacquie Daniel.....Paris, France
David Harrison.....Glasgow, Scotland
Richard Holmes.....Minneapolis, Minnesota
Kenneth Knappen.....Hopkins, Minnesota
Eileen Langenbacker.....St. Paul, Minnesota

ROW II

Alvira Lanz.....Gladstone, Oregon
Irene Lawrentz.....Carney, Michigan
Doris Lu.....Seattle, Washington
John Lu.....Seattle, Washington
James Murk.....St. Paul, Minnesota
Janice Murk.....St. Paul, Minnesota
Dorothy Olson.....Atwater, Minnesota

ROW III

Jean DeHaan.....Iowa City, Iowa
Doris Person.....St. Charles, Minnesota
Maurice Rowlandson.....Essex, England
Les Smith.....Glasgow, Scotland
Douglas Smith.....London, England
Jean Swinborne.....St. Paul, Minnesota
Ada Townsend.....Hinckley, Minnesota
George Urban.....Paris, France

SPECIAL STUDENTS

BACK ROW

Gerald Wright.....Golden Valley, Minnesota
Arthur L. Johnson.....Iron Mountain, Michigan
Edward Velie.....Elk Mound, Wisconsin
Vernon Runia.....Lake Wilson, Minnesota
Ted McClintic.....Des Moines, Iowa
Melvin Bocko.....Minneapolis, Minnesota
Jack Snedaker.....Cheyenne, Wyoming
Leslie Edgall.....Dartford, Kent, England
Melvin Hinz.....Sheridan, Wyoming
Loyd Fight.....Des Moines, Iowa
Donald Alden.....Shellsburg, Iowa

FRONT ROW

William Boehme.....Dixon, Illinois
Bobby Fulton.....St. John, Kansas
Raymond Logan.....Dover, Minnesota
Leslie Humbert.....Dunkerton, Iowa
Richard Harbeck.....Chicago, Illinois
James Orton.....Lansing, Michigan
Loyal Friesen.....Dalles, Oregon
Ralph Anderson.....Waterloo, Iowa
Hollis Abbey.....Dallas, Texas
Walter Nordin.....Stambough, Michigan
Elwin Zick.....West Allis, Wisconsin

SECOND SEMESTER BOYS

SECOND SEMESTER GIRLS

STANDING

Ruth Nordvedt.....Kansas City, Missouri
Betty Stuart.....Des Moines, Iowa
Bonnie Anderson.....Clarion, Iowa
Julen McDaniel.....Pipestone, Minnesota
Delores Watson.....Weeteetse, Wyoming
LaVerne Swanson.....Chicago, Illinois
Annie Mae Barnes.....Chicago, Illinois
Vera Worley.....Middletown, Ohio
Ruth Fulton.....St. John, Kansas

SEATED

Donna Sawatzky.....Darfur, Minnesota

THE INFIRMARY

The infirmary at Northwestern is one of the many helpful features of the school. In conjunction regular hospital care is given those who have more severe illnesses. Such care, as well as examinations, check-ups, cold and flu shots, are all given at a nominal cost. The entire infirmary is in charge of capable Nurse Agnes John.

Activities

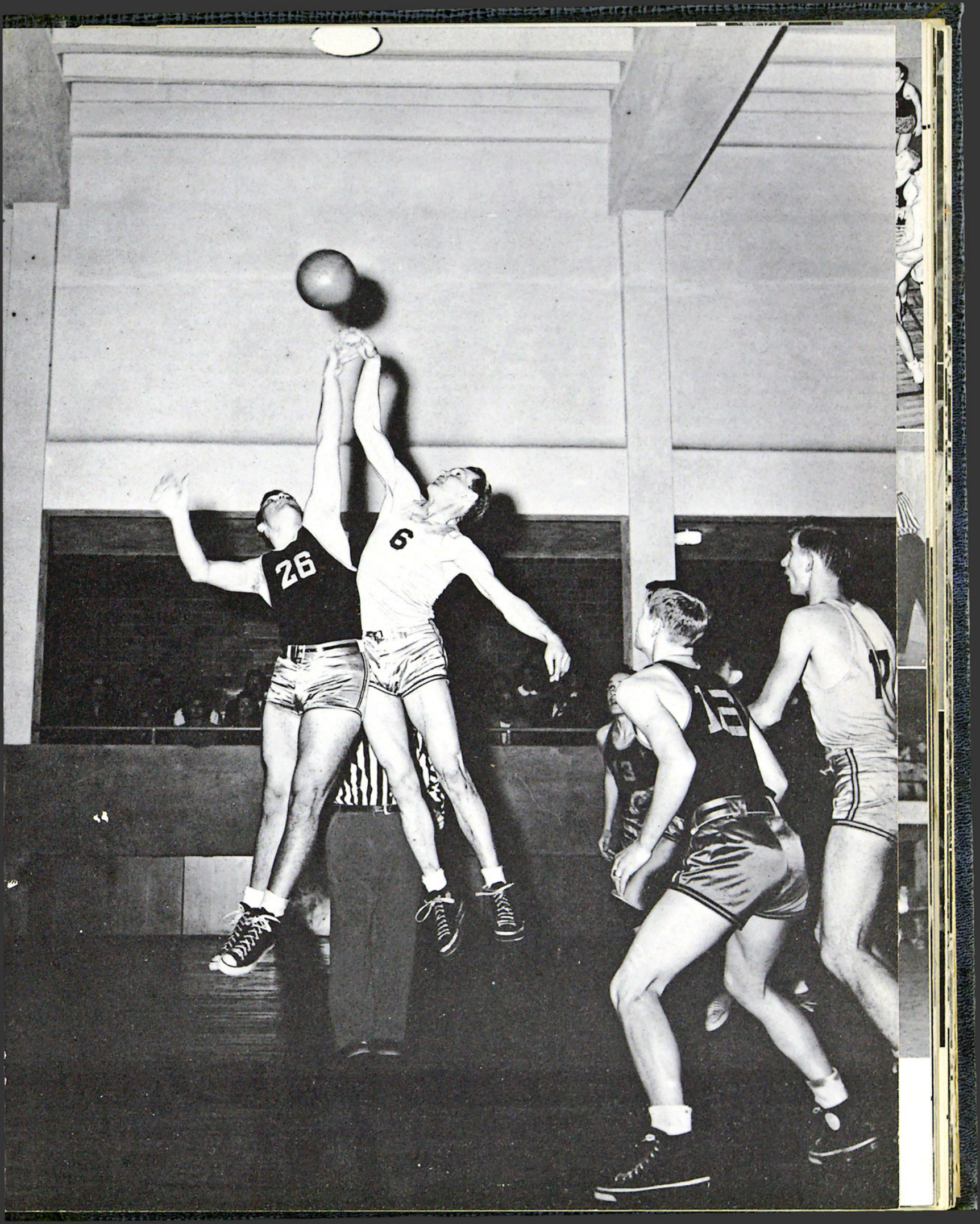
26
6

BASKETBALL SQUAD: Ivan Anderstrom, Byron Buck, Bob Barrett, Vernon Hintermeyer, James Cook, Leonard Robinson, Oswald Morley, Ted Stone, Dick Scott, Marvin Zwickey, Bob Junge, Warren Benson, Orville Johnson, Wayne Smith, Pete Gulian.

Northwestern's Winter sports season opened with the Basketball Squad meeting St. Cloud, and then going on to a thrill packed season ending with the traditional tussel with Bethel as its final game.

The outstanding varsity event for the year was the trip to the Chicago area where they played teams from Moody Bible Institute, North Park Seminary, and Wheaton College. Not only was the trip scheduled for athletic competition, but also gave ample opportunity for the gospel team, organized within the Squad, to "hold forth" in several church services.

Among the many "first's" at Northwestern this year, was the tip-off in the new Moyer Hall Gymnasium. In keeping with the novelty of a new gymnasium was this Score Board installed by the Student Forum, which we know will keep on multiplying victories for the "good old Northwestern Eagles."

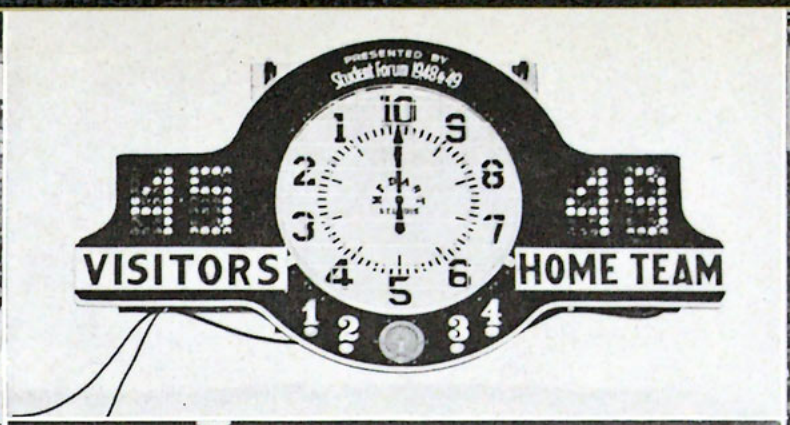

BOYS' BASKETBALL: "Oops, we all missed it" . . . Another Eagle's victory chalked up on the new Score Board . . . "You get it Oz, we'll wait" . . . Marv in a typical forty-five degree angle . . . "Just call me 'Jack-knife' Cook" . . . "Uh-huh, we know, but the ref is always right" . . . "It's a long way up there" . . . "Every man for himself" . . . "Scott scores a point (we hope)".

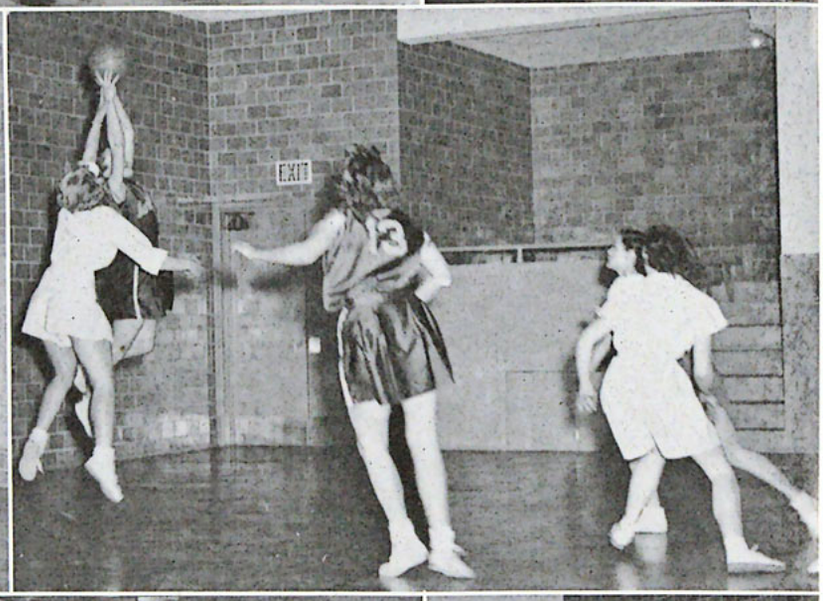

GIRLS' BASKETBALL: "Get up off the floor, Salty" . . . "Chummy, aren't we" . . . "And they all grabbed for the ball" . . . "Back to back, they faced each other" . . . "Yeah, Northwestern's got it" . . . "Did you make it, Lois?" . . . "Make with the Music" . . . "Jump Ball!".

GIRLS' BASKETBALL: Corrine Krug, Betty Bloyer, Harriet Beglau, Myrna Brant, Virginia Thies, Barbara Hovda, Marie Zevenbergen, Lois Hickman, Dortha Winkel, Barbara Decker, June Moore, Camille Bunting, Wilda Busby, Marjorie Dickinson.

The feminine counterpart of Northwestern Schools has scored another triumph in chalking up victory after victory during the current season.

With Betty Bloyer as coach, the team has gone right down the line of good-natured gymnasium warfare by defeating such teams as Bethel, Augsburg, Minnesota School of Agriculture, etc. However, the scoreboard has not always shown our girls in the lead, but the prevailing Christian spirit is always evident.

Prerequisites for the players are a ringing testimony for Christ, good sportsmanship, school and team loyalty, an acceptable scholastic standing of one hundred percent cooperation.

Northwestern has again proven that a spiritual growth and physical program can and will go hand-in-hand.

BASEBALL SQUAD: Back Row; Mr. Beavan, Bill Hunter, Bob Barrett, Forrest Williams, Warren Bloyer, Bob Lillard, Byron Buck, Roy Irving, Richard Olson, Curtis Coe. Front Row; Roger House, Wallace Braband, Don Golike, Les Sapsford, Charles Golike, Donald Krause.

A click of the bat, a scream of excitement, a swirl of dust across the home plate and Northwestern makes its way into another season of baseball.

As soon as the first signs of Spring approach, The Parade Ground is the scene of pitchers and catchers getting wound up for another series of rousing games. Each afternoon "our guys" can be seen working up a lather, in preparation for America's favorite sport, baseball.

Emerging from the "rinky-dink" circuit for the first time with the opening of the 1948 season, Northwestern took baseball seriously and, arrayed in new silver-gray and blue uniforms, demonstrated that they are earning a definite spot in area baseball competition.

Under the tutelage of the two man coaching staff of William (Scoop) Gowler and Gerald (Jerry) Beavan, the 1948 season saw the team scheduling such competition as Macalaster College, Bethel College, Concordia College and other well known Minnesota teams. Highlighting the year was the thrilling extra-inning contest with Bethel, when in the final game, the Eagles came from behind to force Bethel into a tie and then to go ahead to Northwestern's most impressive victory.

Sports play an essential part in the life of every Northwestern student. Among the many opportunities for athletic development are baseball, girls' and boys' basketball, volley ball, and most recently, swimming.

Each day during designated hours, students were privileged to use the swimming pool and facilities of the King Cole Hotel. Classes were supervised by capable instructors.

The challenge of bodily exercises is found in our pattern of life, "The Bible", for in it we read these words, "Know ye not that your body is a temple of the Holy Spirit which is in you, which ye have from God? And ye are not your own; for ye were bought with a price: glorify God therefore in your body." This is Northwestern's sports program in a nutshell.

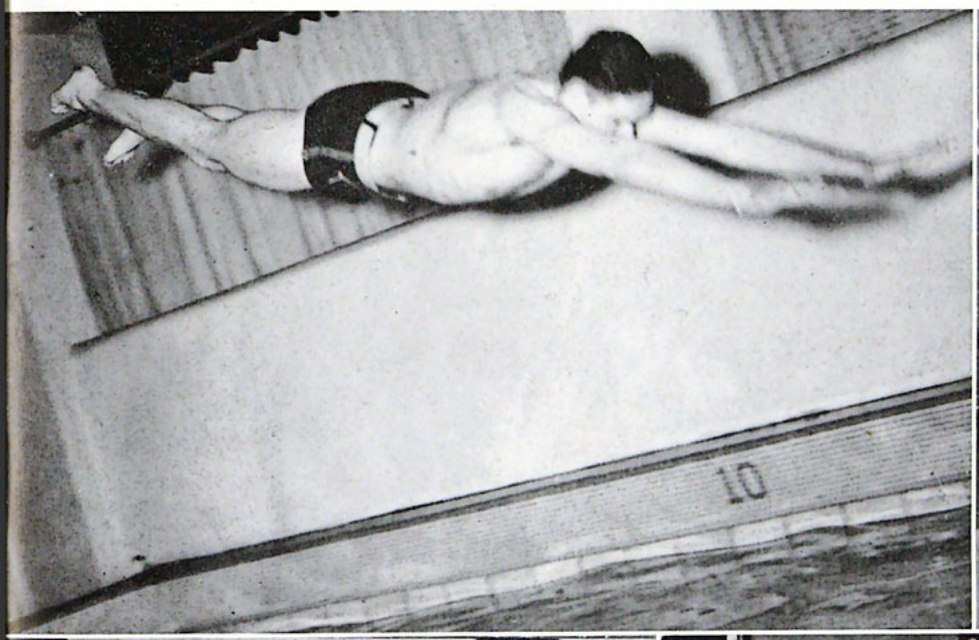

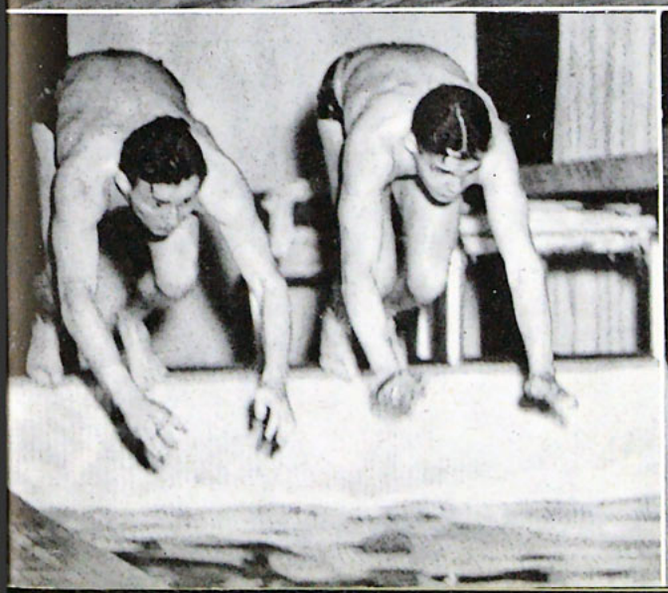

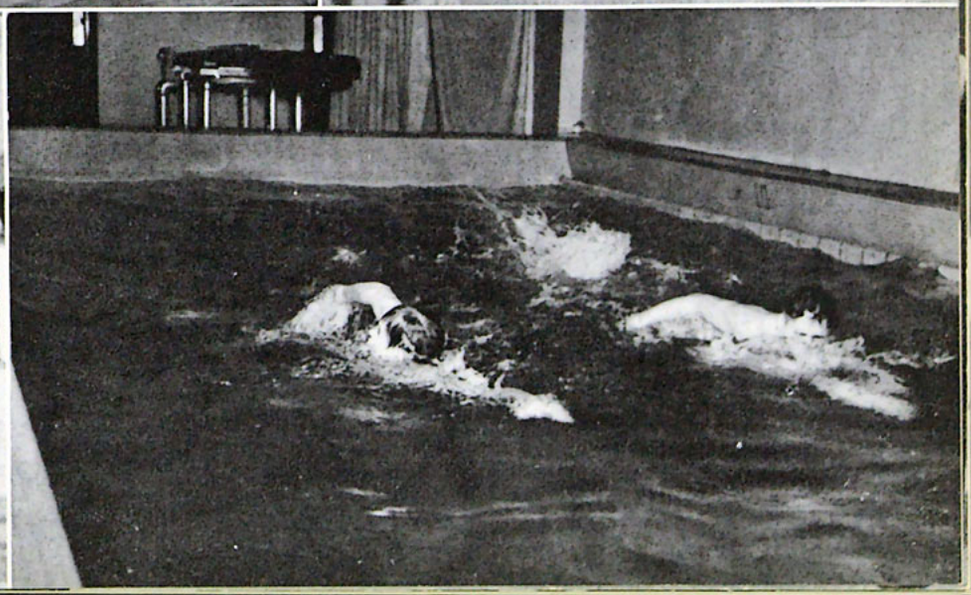

The "N" club is an organization, comprised of all the boys who have received letters from Northwestern Schools for athletic competition.

It has sponsored several projects during the past year, among them the purchase of uniforms for both the baseball team and the cheerleaders. The money-raising effort has been advanced by a concession on all sales of refreshments at the baseball and basketball games.

This year, with the accelerated sports program, aided by new and better facilities, the "N" club has grown to be an organization of greater prominence in school affairs.

Heading the group are Peter Gulian, President; Byron Buck, Vice President; Clayton Pyche, Secretary-Treasurer; and Mr. T. J. Wehling as faculty adviser.

The Booster Club has as its enrollment the entire student body; however, there are fifty active members, those interested individuals who have come to the special meetings announced in Chapel, or who have been solicited via the post office box.

To arouse student spirit and to promote all student activities is the prime objective of the Boosters. Included in their functions are the advertising for the basket ball games, posting special announcements and playing the part of the general "handy-man" for all school affairs.

The Booster Club, serving as a committee of the Student Forum, has as its current president, Walter Hoffer; Secretary-Treasurer, Ilene Shawback; Student Action, Don Heinz; and Financial Chairman, Curt Coe.

BOOSTER'S CLUB

The A Cappella Choir under the direction of William Berntsen has established a tradition of singing the finest in gospel songs and choral music.

The eighty members have been chosen for superior scholarship, outstanding Christian character and musical ability. Their objective is two-fold: first; being a blessing to their listeners, and secondly; developing appreciation for the best in sacred choral music.

Each year the choir makes a tour of various sections of the country. From April 5 to April 23 the group appeared in concerts in LaCrosse, Wisconsin; Milwaukee, Wisconsin; Chicago, Illinois; Grand Rapids, Michigan; Detroit, Michigan; Lansing, Michigan; Buffalo, New York; Toronto, Ontario, Canada; London, Ontario, Canada; Kansas City, Missouri; St. Louis, Missouri; Mason City, Iowa; Waterloo, Iowa; Cedar Rapids, Iowa; and Rochester, Minnesota.

A CAPPELLA CHOIR OFFICERS

Who can forget the enjoyment of the annual A Cappella Choir Retreat held at beautiful Lake Minnetonka, the treasure hunt, the early morning breakfast, and the scrumptious weiner roast? These, and sundry other social activities are planned by the executive members of the A Cappella Choir.

Annual occurrences with the choir are the Halloween Party, this year at Glenwood Chalet, and the Spring Retreat, at Lake Minnetonka. Added too, this year, was a winter outing with ice skating on Loring Pond, followed by a spaghetti dinner served in the Memorial Hall Cafeteria.

While on tour, the officers plan for diversion along the way, such as museum visits, attending radio programs, visiting art galleries, and providing recreational opportunities. Such duties as music distribution and stage construction are also taken care of by the different officers.

Mr. Berntsen, director of the choir, serves as adviser to the group.

A CAPPELLA CHOIR OFFICERS: Roy Irving, Vice President; Mary Lee John, Secretary; W. B. Berntsen, Director; Ruthetta Barnett, Robe Chairman; Helen Doak, Social Chairman; William Gowler, Stage Manager; Odell Parrott, Stage Manager; Roy Campbell, President; Les Sapsford, Librarian; Glen Holden, Treasurer.

ORATORIO CHOIR

1949 heralded forth the initial performance of the Oratorio Choir which consists of a hundred and fifty voices, together with selected soloists from the student body and faculty.

As its aim, the group presented this season three of the greatest oratorios from sacred literature; "The Messiah", "The Seven Last Words", and "The Elijah". By presenting a varied number of subjects, composers, and great masterworks which depict Scripture set to music.

This organization, by its outstanding performances has made a real contribution to the musical and spiritual life of the Twin-City community.

ORATORIO CHOIR OFFICERS: Phyllis Lewis, Librarian; Lyman Huckins, President; Judith Roden, Secretary-Treasurer; Jack Marshall, Librarian.

The Oratorio Choir officers have accepted and performed much of the unacknowledged work necessary in the proper functioning of a group this size. Checking attendance of choir members, making arrangements for concerts, and caring for music are only a few of the detailed tasks. As well as being responsible for part of the choir's work, the officers plan its picnics, parties, and other social activities. The fall term was highlighted by a weiner roast at Minnehaha Park.

Each officer has greatly assisted Mr. Johnson, the conductor, in making lighter the task of directing such a group. Other persons who have added greatly to the group's progress are the following: Mr. Berks and Mr. Makas, violinists; Mr. Mogck and Mrs. McKinnis, vocalists; Mr. Bridges, trumpeter; Mrs. Bridges, organist; Irma Peterson, pianist; and various students who have contributed much with instrumental work in accompanying the choir.

A CAPPELLA CHOIR CHRISTMAS CONCERT

Among the musical treats of the Christmas season was the third Christmas concert. Dressed in their new formal attire amidst a Christmas background, the choir presented their concert on three consecutive nights, December 13, 14, and 15 in the chapel of Memorial Hall. Hearts were again stirred as the eighty voice choir sang of the Babe of Bethlehem, our crucified and risen Saviour.

ORATORIO CHOIR CHRISTMAS CONCERT

The oratorio choir made its first appearance in two performances of Handel's "Messiah" during the pre-Christmas season. Soloists for the occasion were Mrs. Charlene McKinnis, soprano; Miss Florence Larson, alto; Dr. Roger Ewert, tenor; and Mr. Oliver Mogck, bass.

With a membership of fifty students, who are experienced in instrumental work, the Northwestern Band, under the leadership of Oliver A. Mogck, adds vitality and color for all sports occasions and many school functions.

Featured in the spring concert were selections from Bach, Grieg, Sousa, Mendelssohn and arrangements of the famous hymns of the church.

Students with talent and instrumental training are encouraged to participate in the Band, "Lest your talent and your lips waste away". Prof. Mogck states that many of the students in the Band have already caught the vision for instrumental music in the Lord's work and in Christian culture. The Band under his leadership seeks to maintain highest standards of performance.

The Band officers are; Bob Lovering, President; Geraldine Piel, Secretary; Ralph Bowman, Librarian; Edward Bowman, Property Mgr.; Loraine Bridgeman, Publicity Chairman.

As an extra curricular activity, music plays an important part in the lives of the students at Northwestern.

In the traditional manner, Northwestern has had its usual number of fine male quartets. Among these groups are the "Jubalaires", "Royalaires", "Calvary Quartet" and the "Crusaders for Christ". Under the influence of the proverbial barber shop, new groups spring up weekly.

The girls also band together to form quartets and trios. Not only are such groups as the "Ambassadors" and the "Master's Carollers" a blessing to us, here at school, but provide harmony and melody in many Practical Work assignments.

Representing the brass instruments, the "Kings Trumpeters" sound forth on various school and outside activities for the glory of the Lord.

These groups appear on station, KTIS, Northwestern's A.M. and F.M. stations, in chapel, on week end engagements in neighboring cities, and on special tours during the summer months.

ENSEMBLES: "Ambassadors" Trio; "Royalaires" Quartet; "Crusaders for Christ" Quartet; "Jubalaires" Quartet.

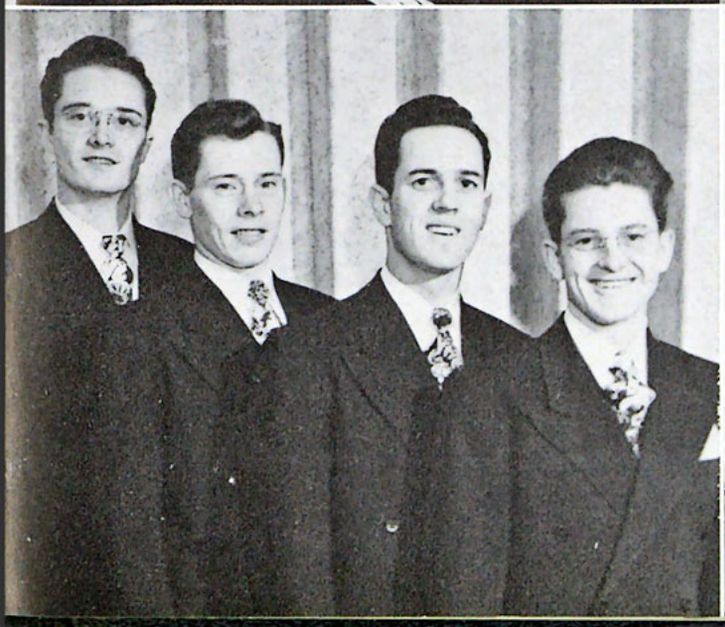

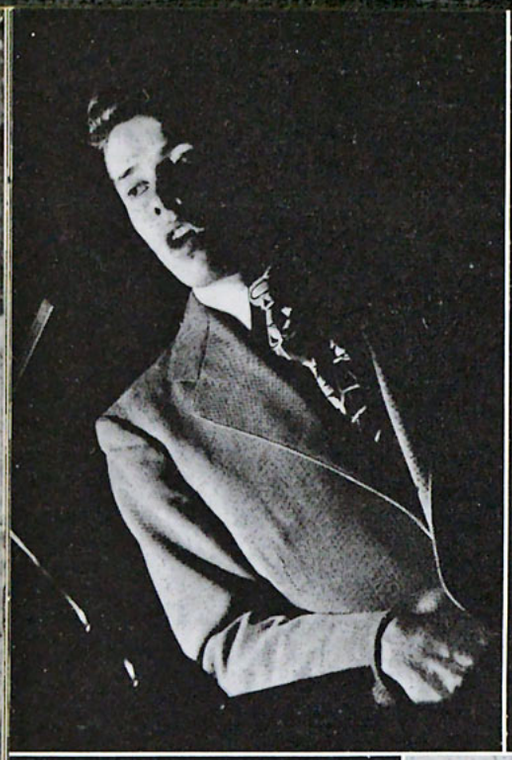

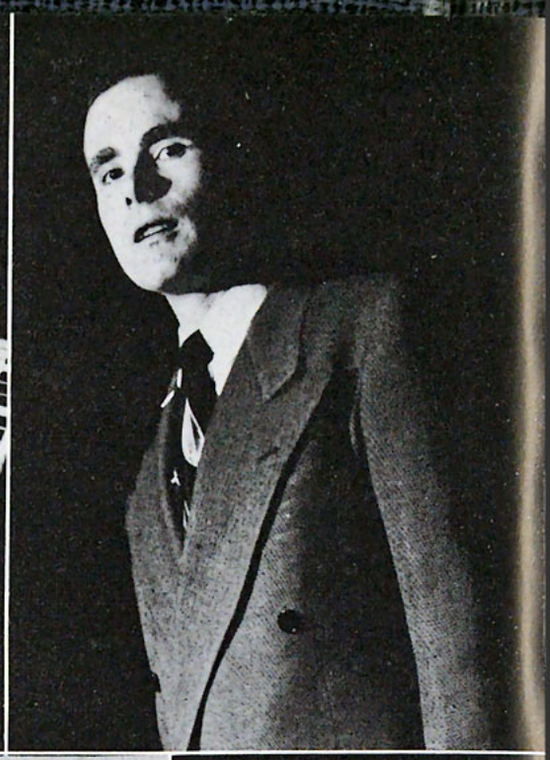

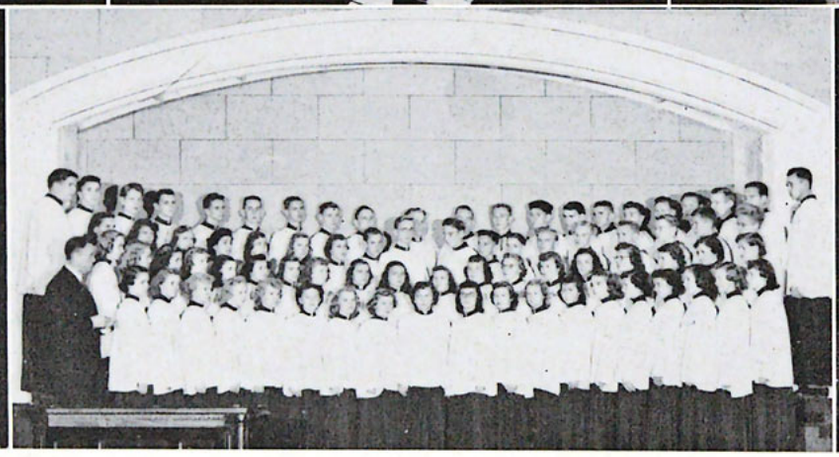

RECITALS: Kyle Wilson; Lois Stoesz; Gil Haglin; Bernice Kuhn; Minnehaha Singers; Roy Irving.

Nowhere in the world is the art of music more genuinely appreciated than at Northwestern. In order to further music from the cultural standpoint, the school schedules appearances of guest soloists and groups as well as its own talent.

The Department of Music headed by William Berntsen is training students to be proficient in the field of music education. The music major appears in two recitals each year, giving him an opportunity to use the techniques he has studied in classes and private lessons. Programs consist of vocal, organ, piano, and various instrumental solos.

Outside groups and soloists heard from time to time include the Minnehaha Singers, Ernie Wells, Eva Knardahl, and Robert Andersen.

FORENSICS CLUB

The Forensics Club under the direction of Mark Lee and Ella Anderson has presented several tableaus, and recitals to a responsive student audience.

The Christmas and Easter stories were very successfully presented in tableaus at "Youth for Christ". Creating an atmosphere of anticipation for the Christmas holidays, Mark Lee presented Charles Dickens' immortal "A Christmas Carol" together with a recitation of "The Other Wise Man" by Henry Van Dyke, rendered by Miss Ella Anderson.

Later in the year the speech department scored another success by Miss Anderson's two-hour reading of Scott's "Ivanhoe".

We look forward to next year and more good things from the Forensics Club.

DEBATE TEAM: Carl Dalton, John Hyma, Miss Anderson, Richard Peterson, Marilyn Clark, Virginia Anderson, Robert Cleath, Mark Lee.

The subject chosen for this season by the National Debate Society has become familiar lingo among Northwestern debaters. The subject this year was; resolved: "Federal Aid Should Be Given to Education." The team was required to plan material for both the affirmative and the negative persuasions.

For its initial year, the debate team has a full and competitive schedule. Trips were made to several debate tournaments held in colleges and universities of this city. They participated in debates held at Moorhead State Teacher's College, Wheaton College, St. Thomas College, Macalaster College, and Eau Claire State Teacher's College.

The various members were entered in the following divisions: original oratory, extemporaneous speaking, and after-dinner speeches. The ratings received are another feather-in-the-cap for Northwestern.

Of added interest was the part played by Northwestern Schools, in being host to the annual Minnesota State High School Debate Tournament.

FORENSIC ACTIVITIES

Demosthenes would have thrilled as the speech students and faculty proved themselves to be true disciples of his mighty art. Climaxing the pre-Yule festivities were the Youth For Christ tableaus at the Minneapolis Auditorium and readings of the traditional Christmas stories in Memorial Hall Chapel.

PILETTE STAFF: Phyllis Lewis, Ella Anderson, Lynne Bulla, Bill Hunter, Iris McDonald, Mary Caribides, Milton Cunningham, Harold Salseth, Dan Morley.

The Pilette in its third year of publication has gone over the top as a school paper. From a small paper of previous years it has budded into a five and six page issue packed full of school events.

An entire page is devoted to a review of basketball games and various other sports events. Chapel reviews, missionary challenges, and brief editorials are a blessing to its readers. You can always find helpful suggestions in the Women's Column. And what student does not enjoy reading "Little Reggie", the funny comic strip?

For the latest in coming events and all school news this bi-weekly publication takes the cake. We tip our hats to the editor, Bill Hunter, and his staff for the success of this paper.

The annual student publication of Northwestern Schools is the "Scroll", which has as its objective the portrayal of student and faculty life at the school.

Don Nelson has very candidly captured shots around school being responsible for our many pictures. Morse Archer, the future George Wilson, of Northwestern, brought us through financially, and Mrs. Makas has given her help as our efficient faculty advisor.

Our editor-in-chief, Harold Sawatzky, has labored long and hard and much of the credit for our Masterpiece (?) goes to him. His efforts have caused him many a sleepless night, as well as severe stomach disorders. Others may forget our 1949 Scroll, but never will Harold.

Among the others who have been active on the staff are: Gladylou Mills, Hedwig Schwarz, Lucille Frank, Glenn Holden, Conrad Monroe, Roland Halberg, Alice Dodge, Lorraine Bridgman, Marlys Wirskye, Shirley Marshall, Barbara Zubyk, Erling Erickson, Eugene Soderberg, Shirley Sorenson, Eleanor Rogers, Hazel Bruns, Jacquie Daniels, Mary Caribides, and Jack Peters.

STUDENT FORUM

The world has its United Nations Council, the nation has its Senate, and then we give you Northwestern, and its own Student Forum, headed by its illustrious president, Willy Gowler. This austere body has wielded a profound influence upon every student. With Mr. Gager as the faculty representative, the Forum constitutes the mediating group between faculty and students.

Throughout the year the policy has been, *"Don't gripe—tell Gowler."*

Such innovations as chapel seating, ushering, purchase of score board for Moyer gymnasium have all become realizations through the efforts of this group. The student representatives from the various classes are Allan Fadel, Carl Norton, Allan Pettingill, Richard Levering, Roy Campbell, Frank Wiens, Henry Hazelton, Forrest Williams and Ronald Larson.

MISSION PRAYER FELLOWSHIP: Evelyn Patz, Recording Secretary; Lloyd Thompson, Treasurer; Allan Fadel, President; Roy Irving, Vice President; Leola Rust, Corresponding Secretary; Cecilia Rattray, Corresponding Secretary.

"Hear the Lord of Harvest sweetly calling,
Who will go and work for me today
Who will bring to me the lost and dying
Who will point them to the narrow way?"

With this as the theme of their lives and knowing that "prayer is the soul's sincere desire", the Mission Fellowship meets each morning before the convening of classes to pray for the many who have answered the call to the regions beyond.

Much of the credit for the blessings received during the mid-semester Missions convocation goes to the Mission Fellowship. With them rested the engagement of speakers, program planning, effective decorations, and the performance of many numerous tasks involved in making such a conference a success.

The money received through the weekly chapel offering is each year proportioned among the many Northwestern graduates who are now faithfully serving in all corners of the globe. Other functions include correspondence with mission boards, missionaries on the field, and the publication of the missionary paper, "The Vision".

The cosmopolitan and world-wide atmosphere comes to Northwestern Schools in the persons of our foreign students, who have crossed "the ocean blue" to study within the halls of "ye olde Alma Mater true."

Students enrolled this year are from France, England, Scotland, Canada, Mexico, Cuba, China, Malaya, the Philippines, and Italy.

The fellowship with our friends from different nations has been one of real Christian comradeship. We shall miss you when you leave, but know that we give you to a cause that shall bind us closer in a union of prayer, resolving itself in a host of souls in the heavenly home of the future.

"Fifteen minutes? Don't be ridiculous, young man! It has always taken fifteen days to cover that distance." Such a conversation might well be heard on an advanced mission station now that the "fly-boys" are at it.

Those men who flew Uncle Sam's planes in the armed forces and are now planning to serve the Lord of our salvation by flying for Him on mission fields where other means of travel are slow, dangerous, and hard, have been dubbed "fly-boys". Already a flying club has been organized. A dual-controlled Monocoupe, mutually owned by the club, each member buying his share at a fixed rate when he enters, is available for flight training. The program of instruction is in the very competent hands of Bill Engen, a student here at Northwestern. Ground school is held one night a week with each member being expected to spend at least one hour a week in actual flight instruction.

Officers of this mission-centered group are Ben Hauser, President; Glen Holden, Vice President; Lawrence Durfee, Secretary; and Dick Hauser, Treasurer.

MISSIONS ON WINGS: Allan Fadel, Glen Holden, Ben Hauser, Dick Hauser.

"Hello thar, pardner! Where ya bound?"

With the enthusiasm of the forty-niners of the last century so these twentieth century prospecters are launching a program that will extend through future years. Each graduate has donated a specified sum whereby a fund has been established to reward a key to the outstanding student of the future graduating classes. The key shall be awarded on the merit of school spirit, versatility, scholarship and Christian character.

Each member of the forty-niners saddles forth in search of new streams of life, panning gold for our Saviour in the light of Philippians 4:9, "Those things which ye have both learned and received, and heard, and seen in me, do: and the God of peace shall be with you."

Features

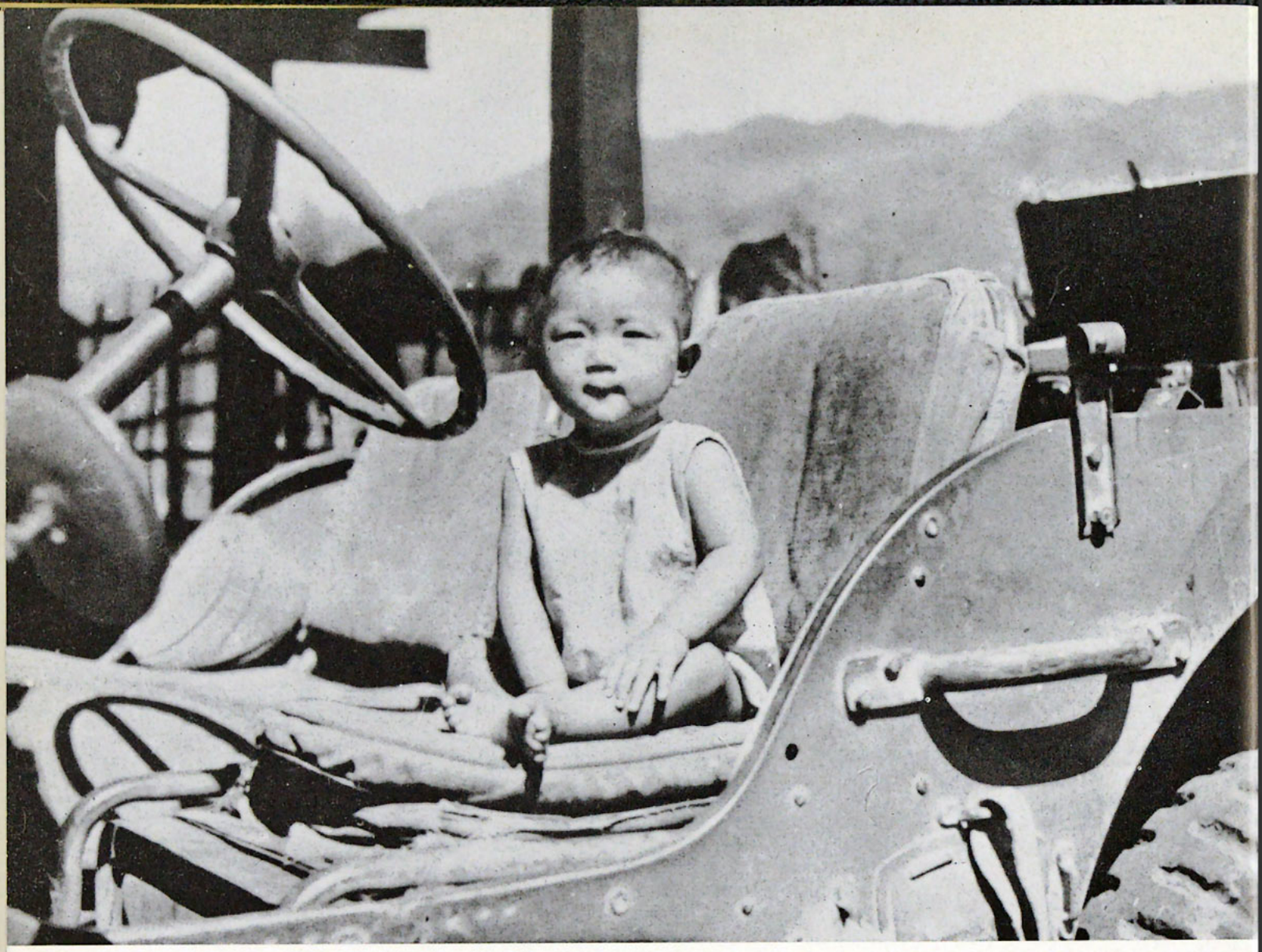

"While vast continents still lie shrouded in midnight darkness, and hundreds of millions still suffer the horrors of heathenism and Islam, the burden of proof rests upon you to show that the circumstances in which God has placed you were meant by Him to keep you out of the foreign field." Thus do we quote from that intrepid nobleman—missionary to Arabia, Keith Falconer. "Over nineteen hundred years ago our Lord told His disciples that He was leaving them, that He would be gone for some considerable time and that then He would return. He gave them one task to perform during His absence, namely, to give His gospel to the entire world. Moreover, He taught them that He Himself would return when they had carried out His orders and evangelized the world. Then He left them and went to sit on the Father's throne at His right hand.

Continued on Page 128

"But what did the church do? Were His orders obeyed? Was the world evangelized? Almost everything else was done except the one and only thing that He told the church to do. He did not tell us to build churches, colleges, universities, seminaries and schools. He never told us to erect hospitals and asylums or homes for the aged. He never told us that we were to start Sunday Schools and various youth campaigns. All of these are good, we should have done them. But the point is, He never told us to do them. He gave us but one task . . . that of the world evangelization and that one thing is the thing we have failed to do.

Continued on Page 130

"How often must He gaze down upon us from His Father's throne as He asks Himself the question, 'I wonder how long they are going to keep me waiting. I have my own throne, I want to occupy it. When, I wonder, will they do what I have told them to do so that I can return and reign in millennial splendor, power and glory on the throne of my father David'?" With these words of tremendous import from the heart of Dr. Oswald J. Smith resounding in our ears we hear Dr. Lewis Sperry Chafer hurling forth this challenge from Scripture, "The evangelist of the Scriptures is, without question, the messenger to the unevangelized, preparing the way for the pastor and teacher in his more constant ministry in the church. The evangelist therefore finds his fullest divine mission as a pioneer missionary to the hitherto unevangelized."

Continued on Page 132

Then as we turn to the Scriptures and see that this truth was the very essence of the message of Christ and the same commission with which the Lord of the Harvest "knighted" His Apostles when He authorized them to take His Father's terms of pardon to those who will surrender unconditionally to Jesus Christ as "Lord and Saviour". The same message concerning which He purposed that Paul should bear faithful witness. Little wonder then that the words of Dr. Edman of Wheaton College should strike dread to our hearts when he says, "Yours is the opportunity to carry this Gospel into darkness, where they sit in the shadow of death. Yours is a crimson age . . . crimson with hatred, but also crimson with the setting of the sun of this Gospel day. The western skies as crimson red begin to darken . . . not much time left . . . hasten with the torch of God's Word out to those who still sit in darkness. You should ask, 'Where are some people who are still without a witness?' And you should say, 'Lord, with that people I want to meet Thee on that day'."

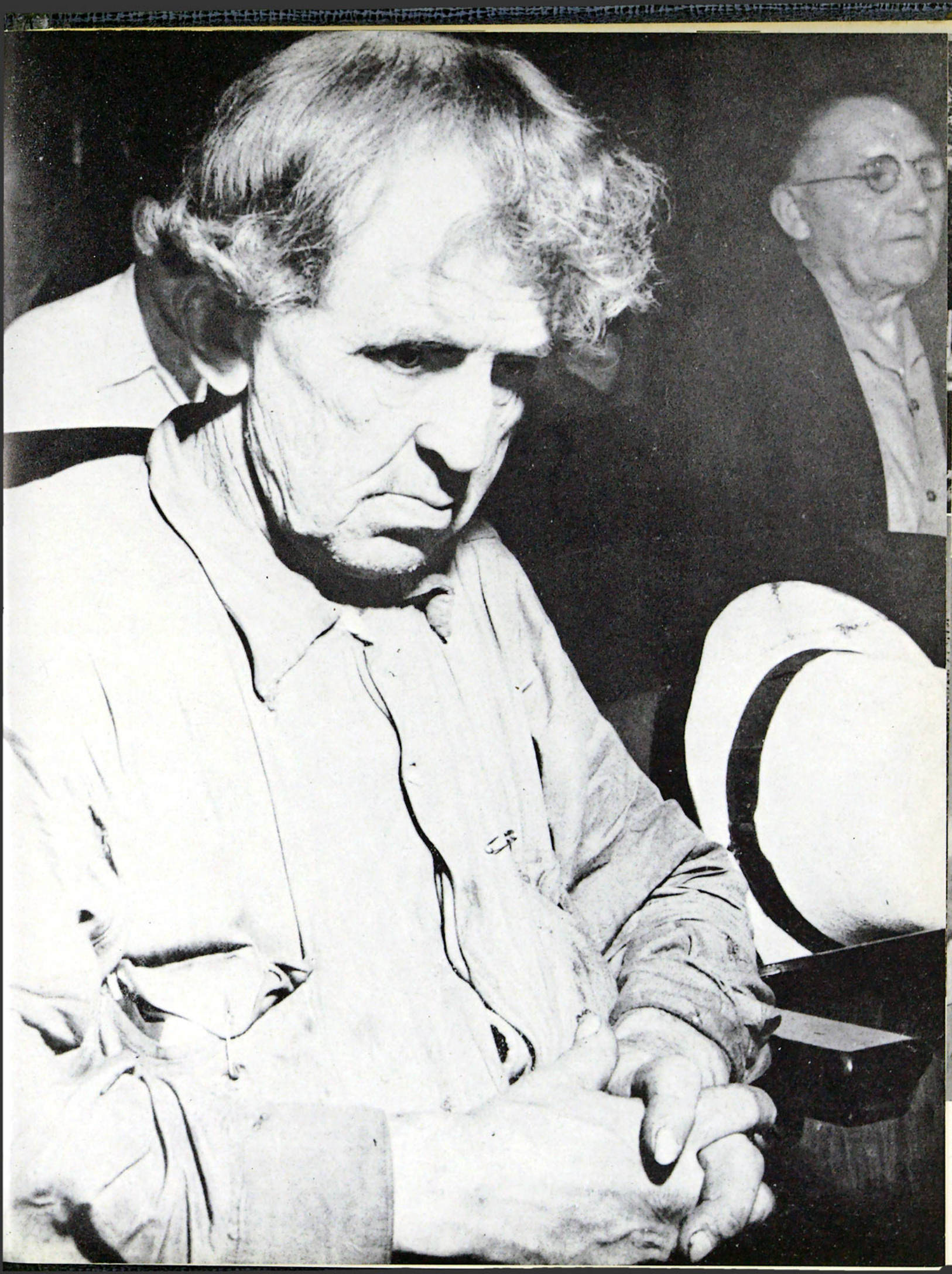

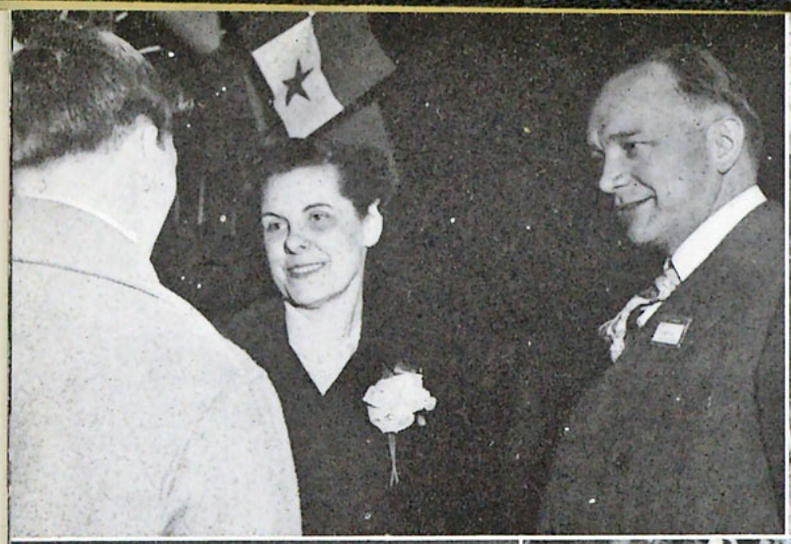

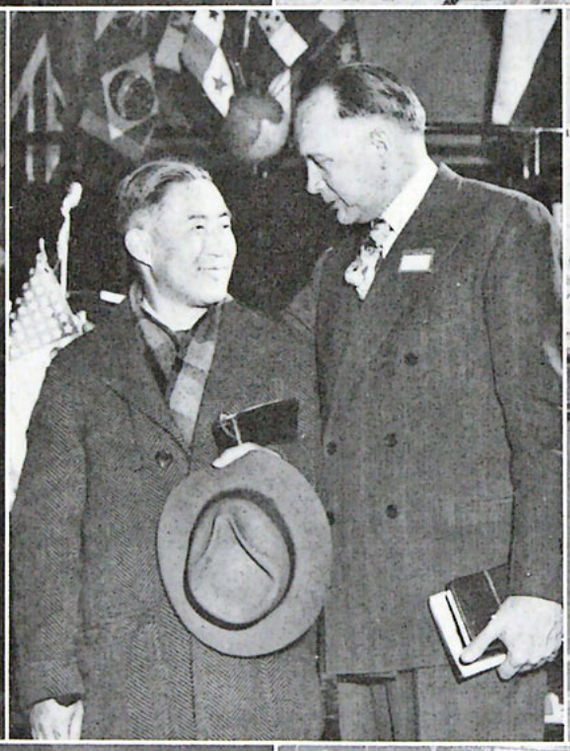

MISSIONARY CONFERENCE, NORTHWESTERN

. . . "A student asks the experts, Mrs. Stull and Dr. Stam." . . . "Various faiths and boards, but one theme." . . . "Singing I go along life's way." . . . "When East meets West." . . . "Pack me a lunch of salami sausage and bread." . . . "Unto every race and nation in our generation." . . . "What shall we take when we go to the field?"

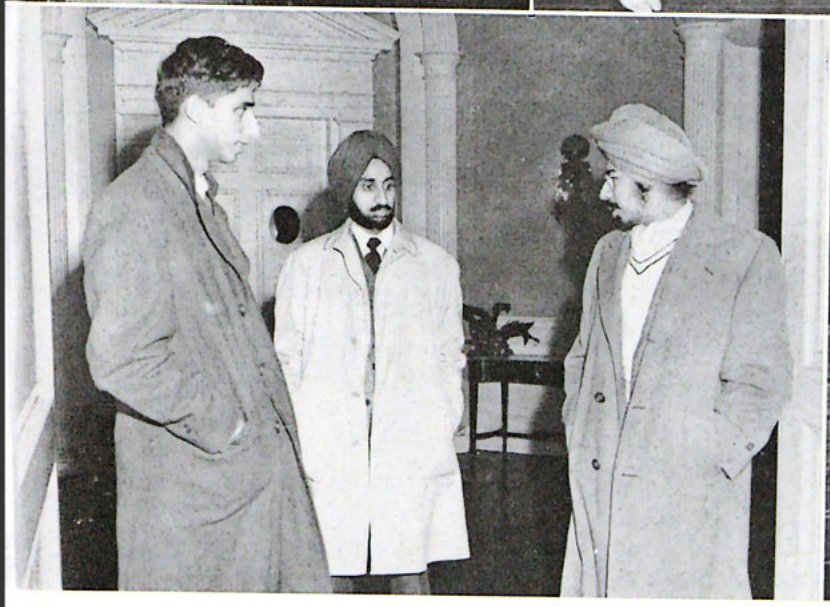

MISSIONARY CONFERENCE, URBANA

The Inter Varsity Christian Fellowship this year held its annual missionary rally on the campus of the University of Illinois at Urbana, Illinois. Making it a part of their Christmas holiday the delegation from Northwestern represented the Foreign Missions Fellowship of our school by attending this conference.

MEDICINE LAKE

Those who have been associated with Northwestern Schools feel that one distinctive feature of the work is the annual summer Bible conference held on the shores of Medicine Lake, just ten miles from the city. This is a time of spiritual uplift, fellowship and relaxation which is eagerly anticipated by everyone who has ever shared in it.

Together with the challenge of the Word, comes the fun of living out-of-doors, enjoying the unique accommodations of the wigwams, cabins, tepees, and dormitories. The loveliness of the 512 wooded acres on the north shore of the lake combined with the rustically-unique chapel, tabernacle, hotel and ample lodges make this an ideal spot to spend a summer vacation.

The Department of Practical Christian Work operates on the following principles:

All who are saved are to have a testimony. When we light a candle we expect it to begin shining immediately, not after it is half or two-thirds consumed. Northwestern students distributed an average of 4,000 tracts each week with at least a word of personal testimony.

All Christians are expected to grow to maturity as quickly as possible by the grace of God and are to begin reproducing spiritually their own kind. Our students are given a thorough training in the fine art of soul winning.

All Christians are saved to serve. This service is to begin on the plane of the students' abilities and is expected to progress in direct proportion to the increase to "know how" experience and opportunity. Located as it is in the heart of this great metropolis, a great and effectual door of service is opened to Northwestern Schools and with the new publicity afforded by our own radio station the demands for the services of our students are fast exceeding our ability to supply.

PRACTICAL CHRISTIAN WORK

Knowing that the opportunities for witnessing here at home are tremendous, the Department of Christian Work sends forth its emissaries daily. Through the ministry of the Word and song, quartets, trios, brass ensembles, and soloists spend much of their time serving the churches of the Twin City area.

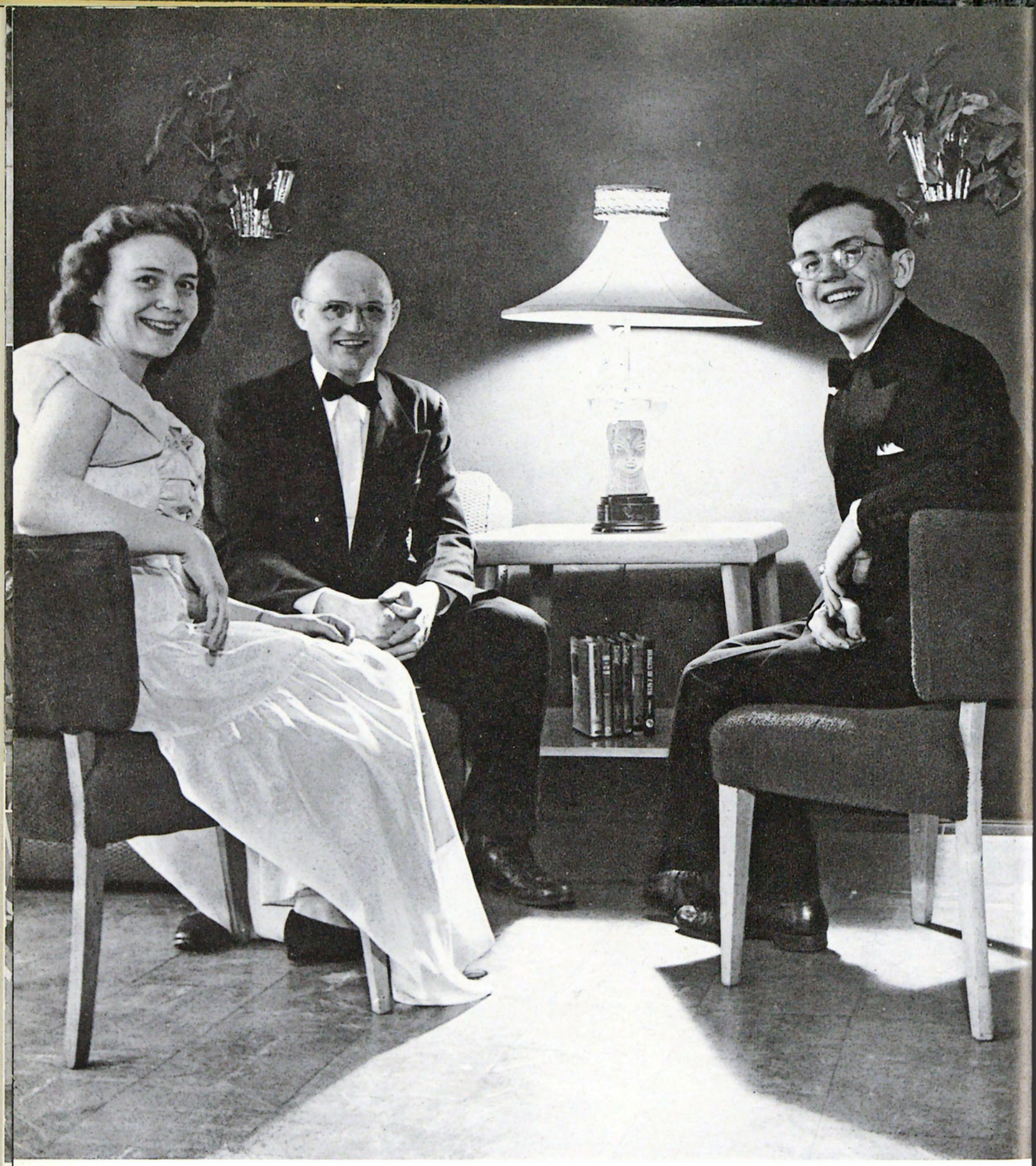

SCHOLARSHIP

Ruthetta Barnett, Frank Kroeze, Harold Sawatzky

VERSATILITY

Ruth Anderson, Oswald Morley

ATHLETICS

Virginia Thies, Richard Scott

SCHOOL SPIRIT

William Gowler, Betty Lewis

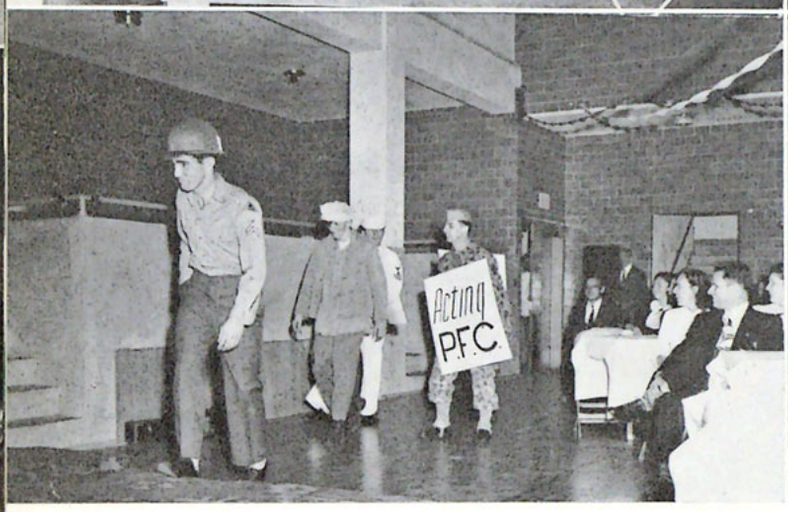

The turning point of the battle of the past school year was the G. I. Banquet which was held in Moyer Memorial Gymnasium.

Don Nelson, Director of Veterans Affairs at Northwestern, commandeered the proceedings of the evening with Mr. Orville Johnson of the King Cole Hotel acting as Chief Commissary Steward. He was assisted by a Ship's Cook, first class, several Miss cooks and K. P.'s from the student body (volunteers-honest). Immediately following chow, the recruits were led in singing by Roy Campbell. The trumpet trio then blasted out with reveille and a song.

Then began the riot of a lifetime. Don Nelson, Glen Holden, and Milt Cunningham made their debuts as playwrights aided by an all star cast consisting of "Sad Sack" Pyche, "Swabbie" Armstrong, "Flyboy" Sapsford, "Limey" Gowler, Nurse John, and several other ex-G. I.'s. The acts were headlined by the playwrights and ad libbed by the cast portraying the life of the G. I. from civilian to civilian.

The evening was closed with a short challenging message by Dr. Stam followed by some of the films from the war department.

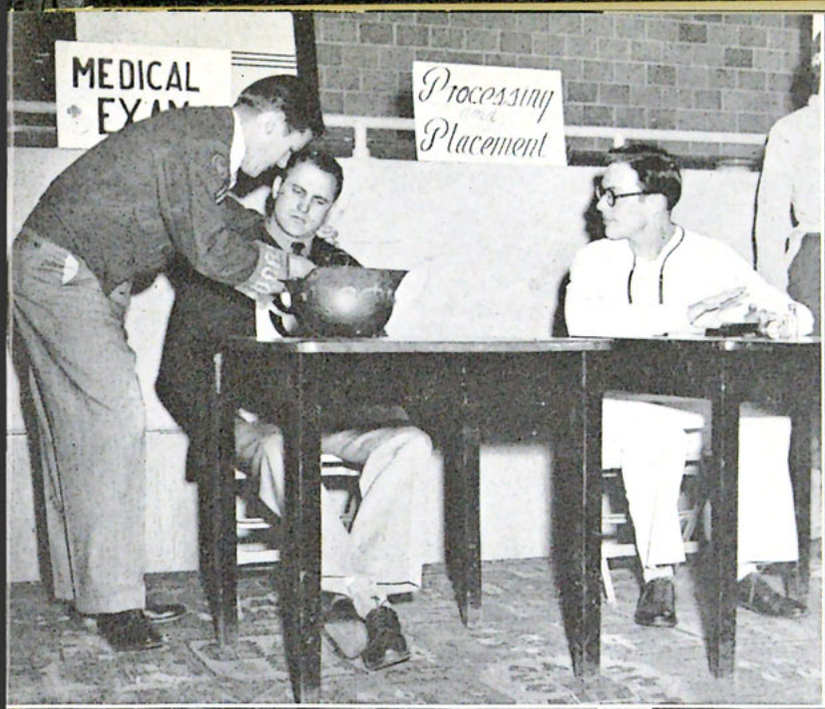
MEDICAL
Processing
Placement

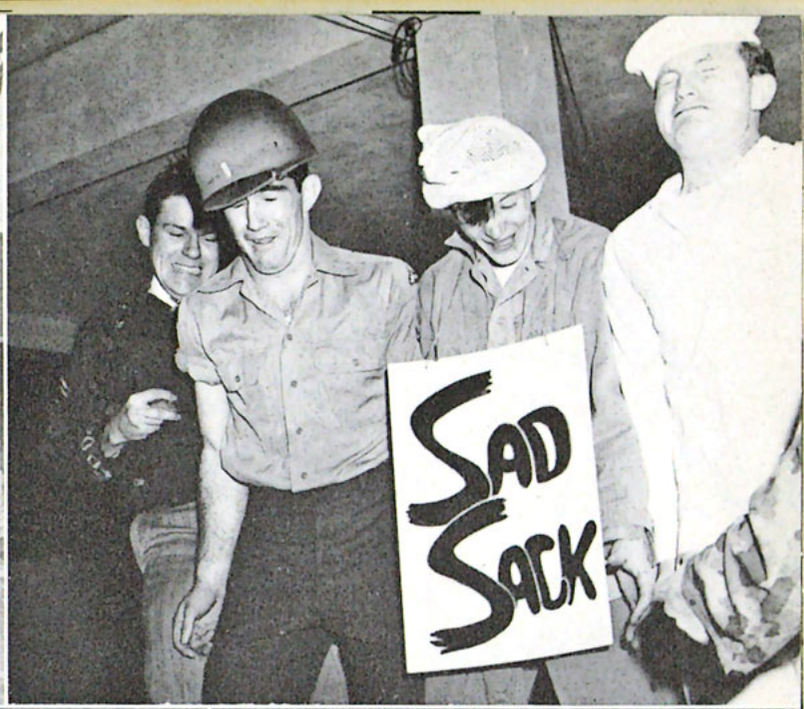
SAD
SACK

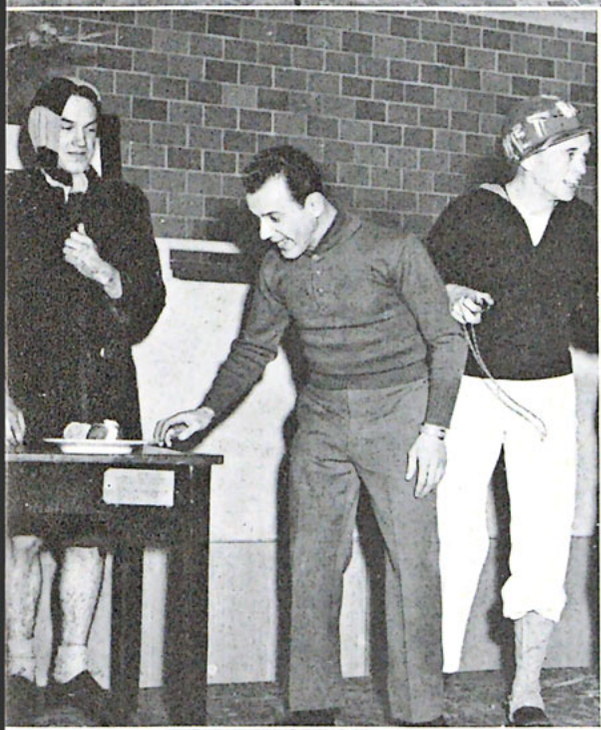

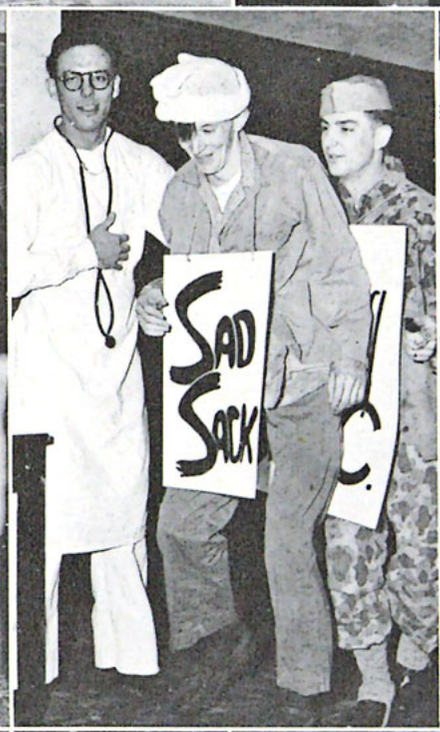
SAD
SACK

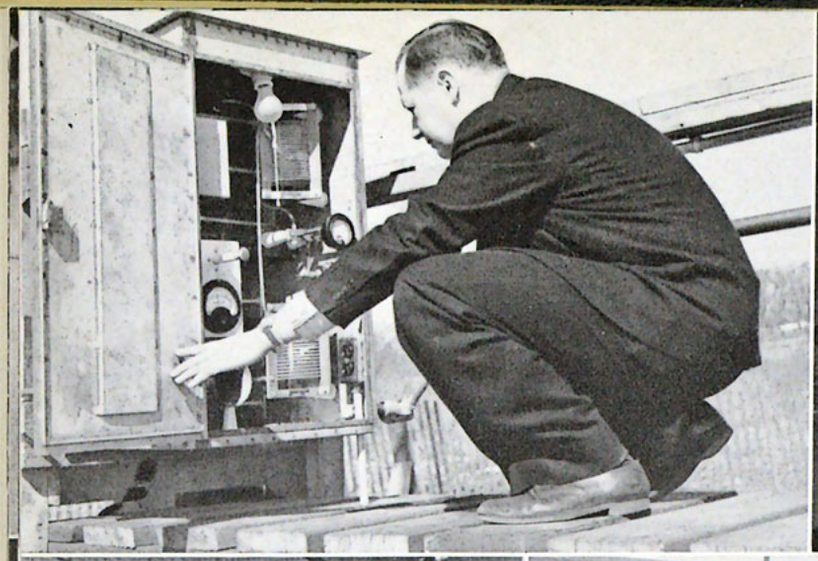

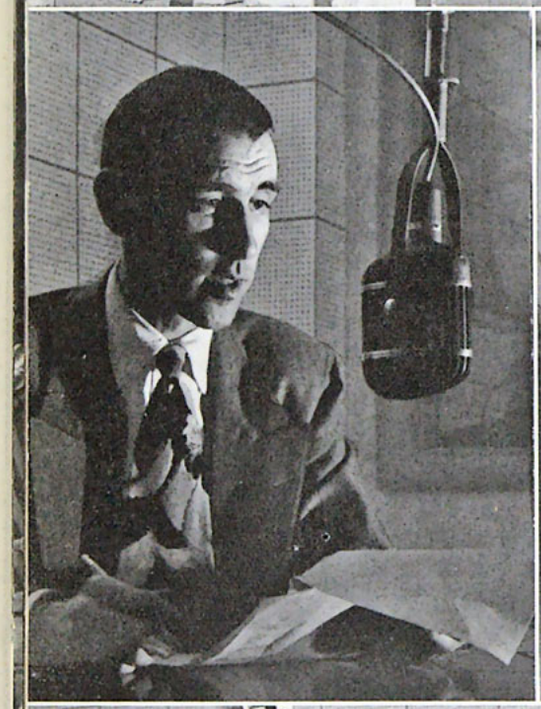

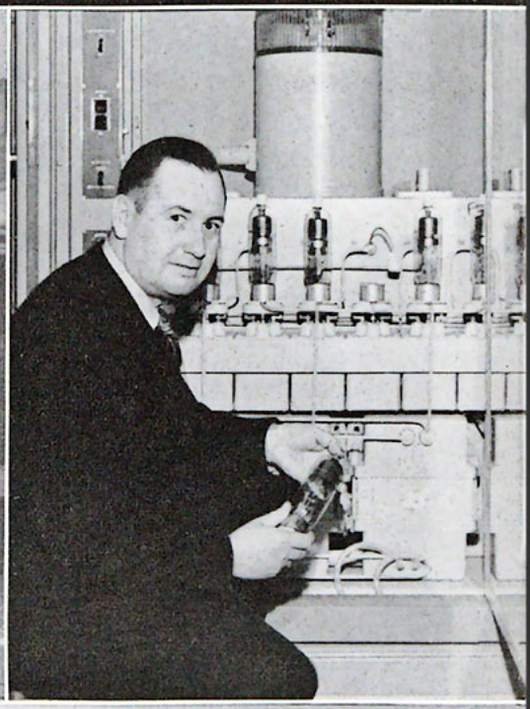

RADIO

KTIS, A.M. and F.M., the Voice of Northwestern Schools, is on the air. A fulfillment of ten years of planning and prayer, the station began operation on February 8th, 1949, under the competent supervision of Loren Bridges.

KTIS, a non-commercial station, is entirely supported by the gifts and contributions of its listeners.

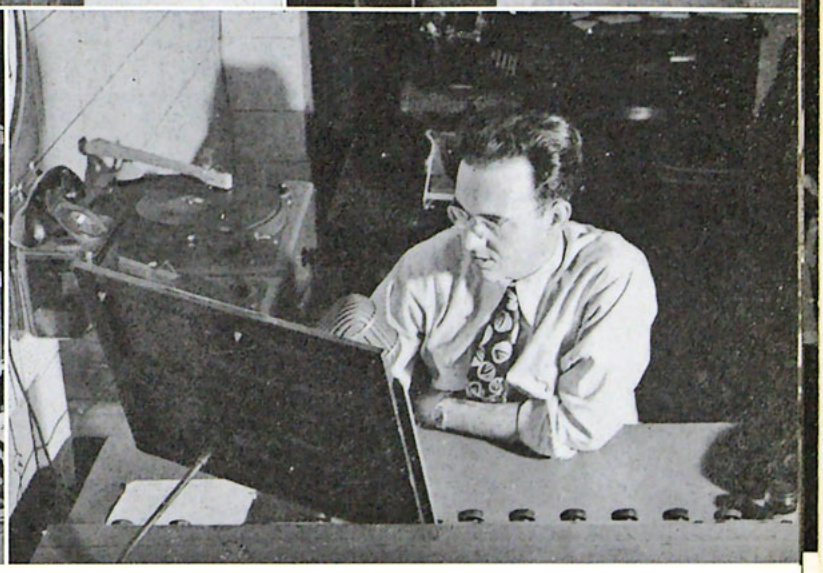

RADIO

The student body of Northwestern Schools was responsible for the initial financial requirements, giving to the extent of one thousand dollars a week in order to begin the first broadcast.

Serving on the announcing and engineering staff are Paul Reynolds, George Makas, Ben Dirks, Roy Campbell, Clarence LaBonte, and Donald Freeberg.

RADIO

Breakfast Club—"Lullaby and Good Night" . . . "And Phyllis, where are you from?" . . . "And here we have Mr. . . " . . . "So . . . let's have another cup of coffee." . . . "This is the way we get our food." . . . "Always ready and willing to testify for our Lord."

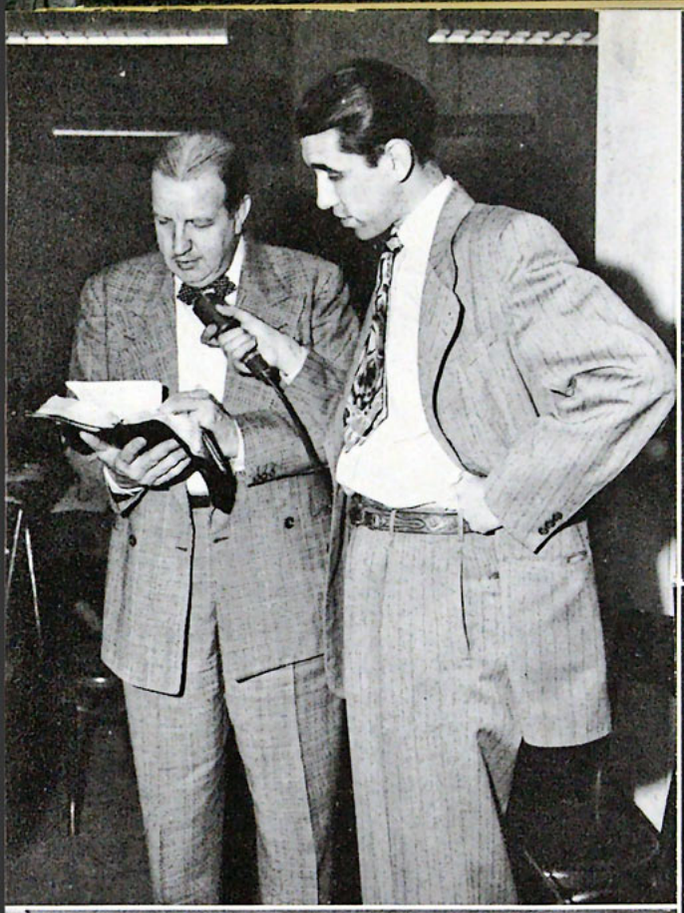

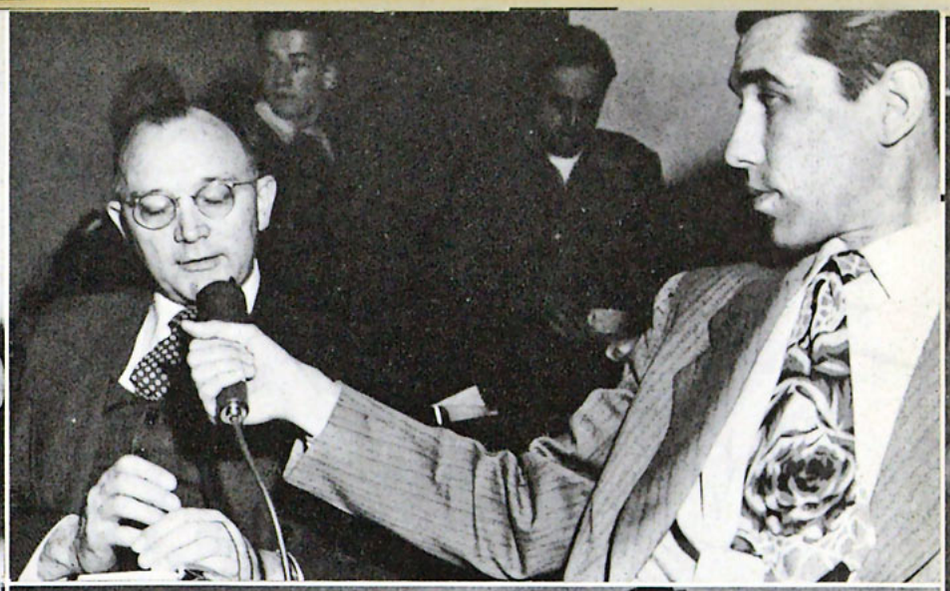

RADIO

Breakfast Club—"Food for the body and food for the soul." . . . "Amid the screams of Mr. Beaven's tie, Dr. Stam speaks." . . . "We sing because we're happy." . . . "What have we, a stag party?" . . . "Tuning up."

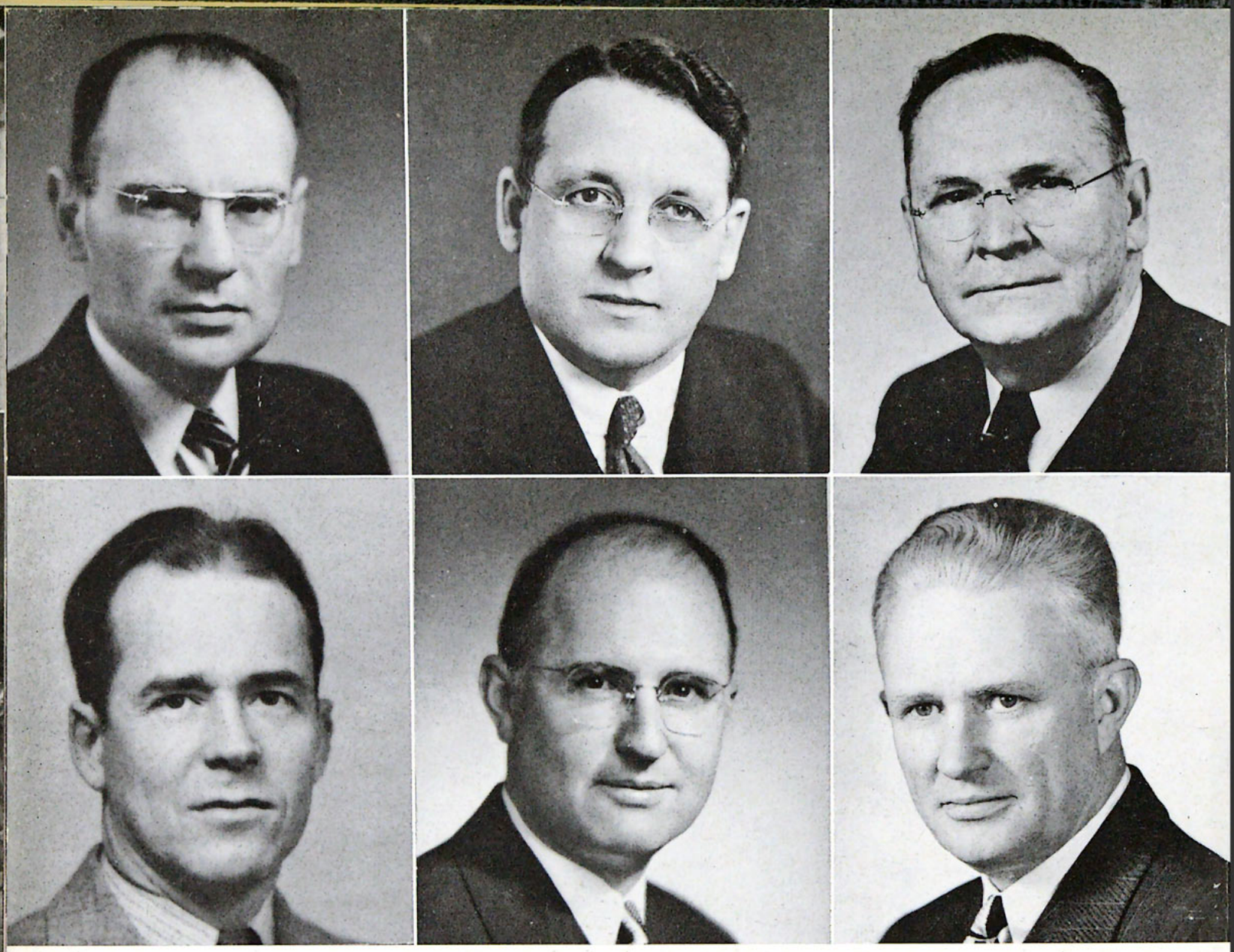

CHAPEL SPEAKERS: Dr. Raymond Edman, Dr. Wilbur Smith, Dr. Bob Jones, Sr., Julian Bandy, Dr. Paul Rees, Dr. Clarence Erickson.

1948—1949 CHAPEL CALENDAR

September 21—September 25	Dr. Graham
October 4—October 8	Dr. Clarence Erickson
November 8—November 12	Alumni Homecoming
November 30—December 3	William Byus
December 6—December 10	Dr. Paul Rees
December 13—December 16	Gavin Hamilton
January 31—February 4	Missionary Conference
February 7—February 11	Dawson Trotman
March 16—March 18	Dr. Culver Mason
March 28—April 1	Julian Bandy

To the strains of the "Doxology", the daily chapel service opens to add the spiritual element into the lives of our student body. The blessings received from the speakers and guest soloists have been innumerable.

Looking over the many speakers and musical artists who have appeared in chapel this year, we recall with fond remembrance the Scripture memorization series presented by Mr. Dawson Trotman of the Navigators. Stirring missionary messages have been given by Clarence and Howard Jones, Oswald Smith, Mrs. Stull, Clarence Erickson and Bob Pierce. Always a treat for the student body are our own administrators and faculty members who have challenged us to better service and more consecrated service for our Lord.

CHAPEL SPEAKERS: Dr. Mitchell and Dr. Sanden; Dr. R. R. Brown and a student; Lance Latham and a student; Dr. Oswald Smith and Lance Latham; Dr. Bob Jones, Sr., and Mr. Hartill; William Byus.

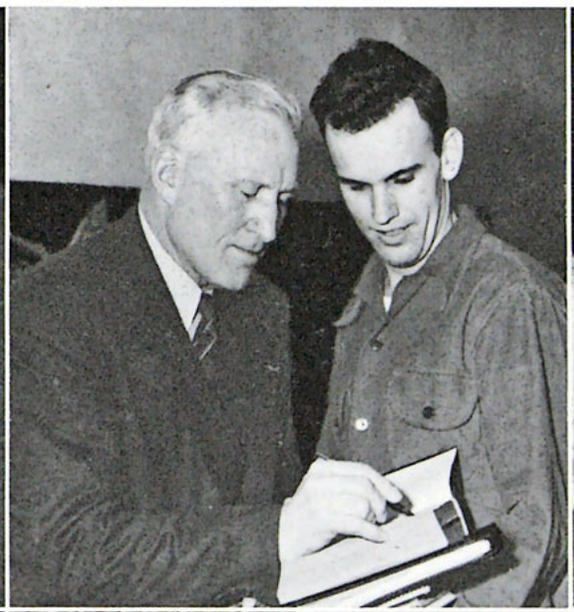
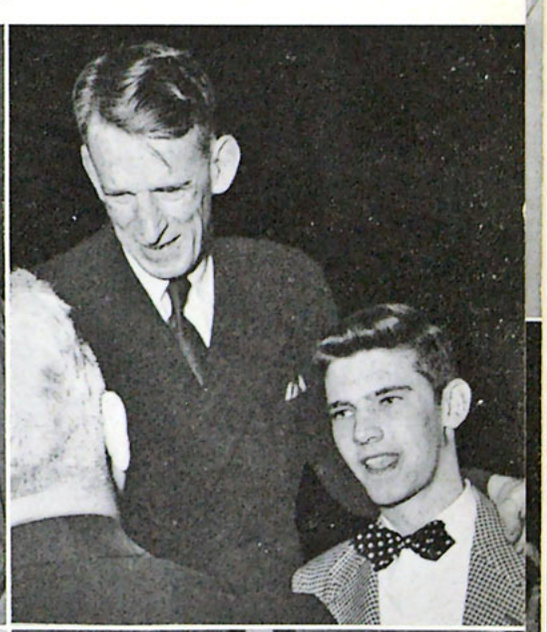

Once before it has been my privilege to welcome into the fellowship of the Alumni Association of the Northwestern Schools a graduating class from this beloved institution. Now, in 1949, the pleasure is again accorded me of extending to the Class of 1949 of the Bible School, the College, and the Seminary, the hand of fellowship and welcome into the ranks of Northwestern Alumni.

Our prayer is that God will as richly bless you in the days ahead as He has the rest of us, who look fondly back to Northwestern and thank God for the privilege that was ours in fellowshipping and working together under the consecrated faculty that He has, in His own pleasure, assembled at Northwestern.

We, as alumni, are thrilled that our ranks have been increased by your membership and will be looking forward to good reports, close fellowship, and the blessing of God on our united labors in the days ahead.

Yours for the world's youth,
MERV ROSELL
Alumni President

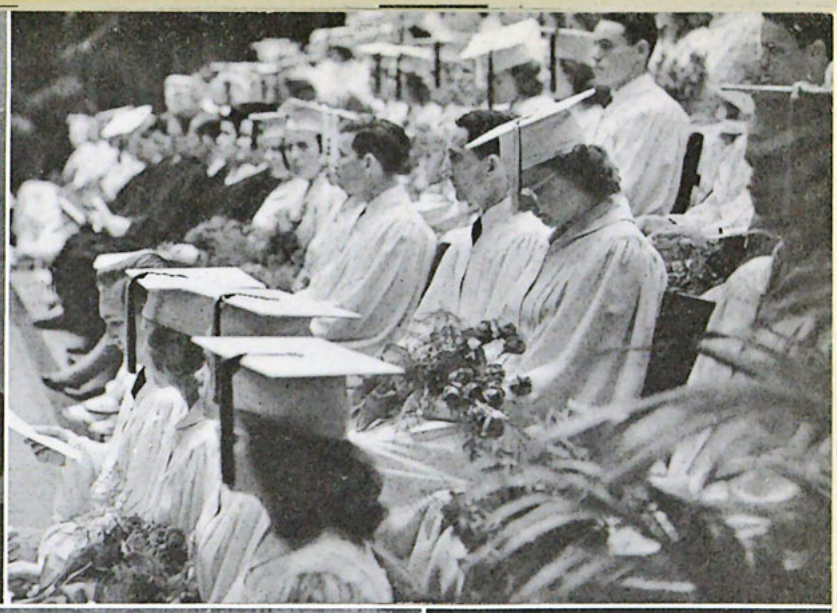

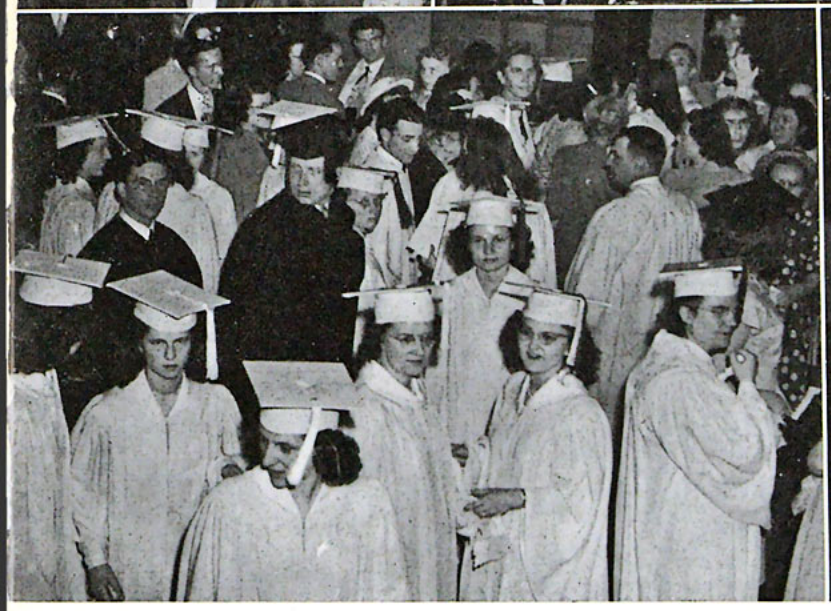

COMMENCEMENT

. . . "Prof. Berntsen, Dr. Torrey Johnson, and Dr. Bob Jones, Jr., getting ready for dress rehearsal." . . . "Platform personalities." . . . "The honorary doctors, Johnson and Sanden." . . . "Graduation in all its glory." . . . "Peek-a-boo!" . . . "It's all over now." . . . "I love a parade."

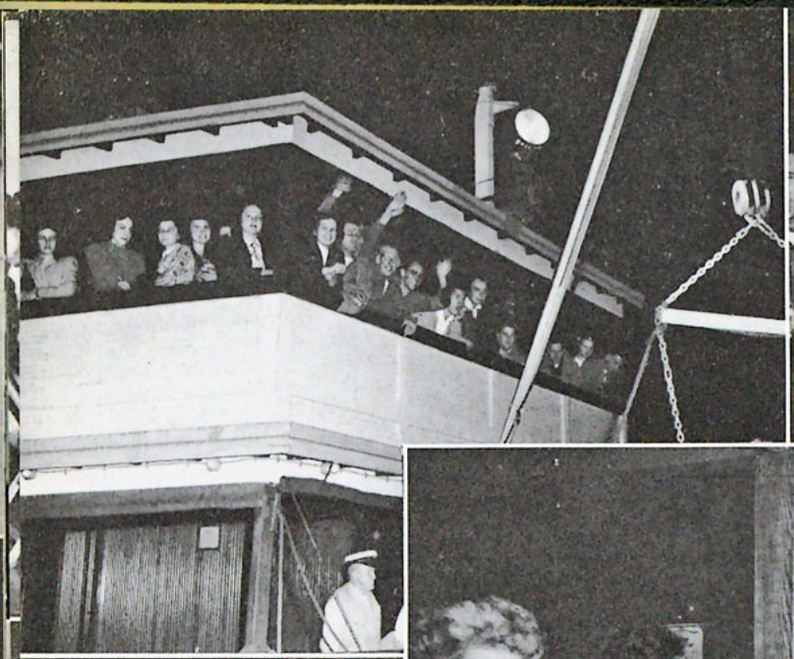

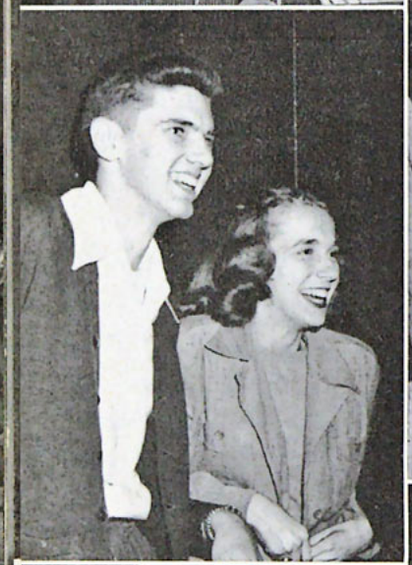

BOAT CRUISE

"Ship Ahoy—Shovin' Off!" . . . First Mate exhorting on Gracie, Mercie, and Peacee, the gals of Paul . . . "Cheese" . . . Gorging in the galley or messing in the mess hall . . . "Do you affect them all that way, Stan?" . . . Which has the most air in it? —You choose. . . . Do, re, me, fa, la, sol, te, *dope*.

COLLEGE PARTY

"Holland from Holland puzzles this one out" . . . Sherwood took the grand prize . . . Makas pieces this out while Schultz looks bored . . . Cunning Cunningham—bar none . . . "Double B flat" . . . Mrs. Makas putting up a good front . . . Pirates—they stole the show.

A CAPPELLA CHOIR HALLOWEEN PARTY

"Oh, go away, leave me be" . . . "My, what a big head you have." . . . Hobgoblins, spooks, witches, and all make this quite a catty situation . . . "Who am I?" . . . "Hey, your ribs are showing" . . . "We took to the Floor" . . . "Soup's On." . . .

A CAPPELLA CHOIR TOUR

The Easter season spells out the time for the annual A Cappella Choir Tour, which this year took the choir to many of the cities of the East and the Middle West. Added to the joys of singing were the "corn" on board the buses, the interest of travel, and the fervor for food.

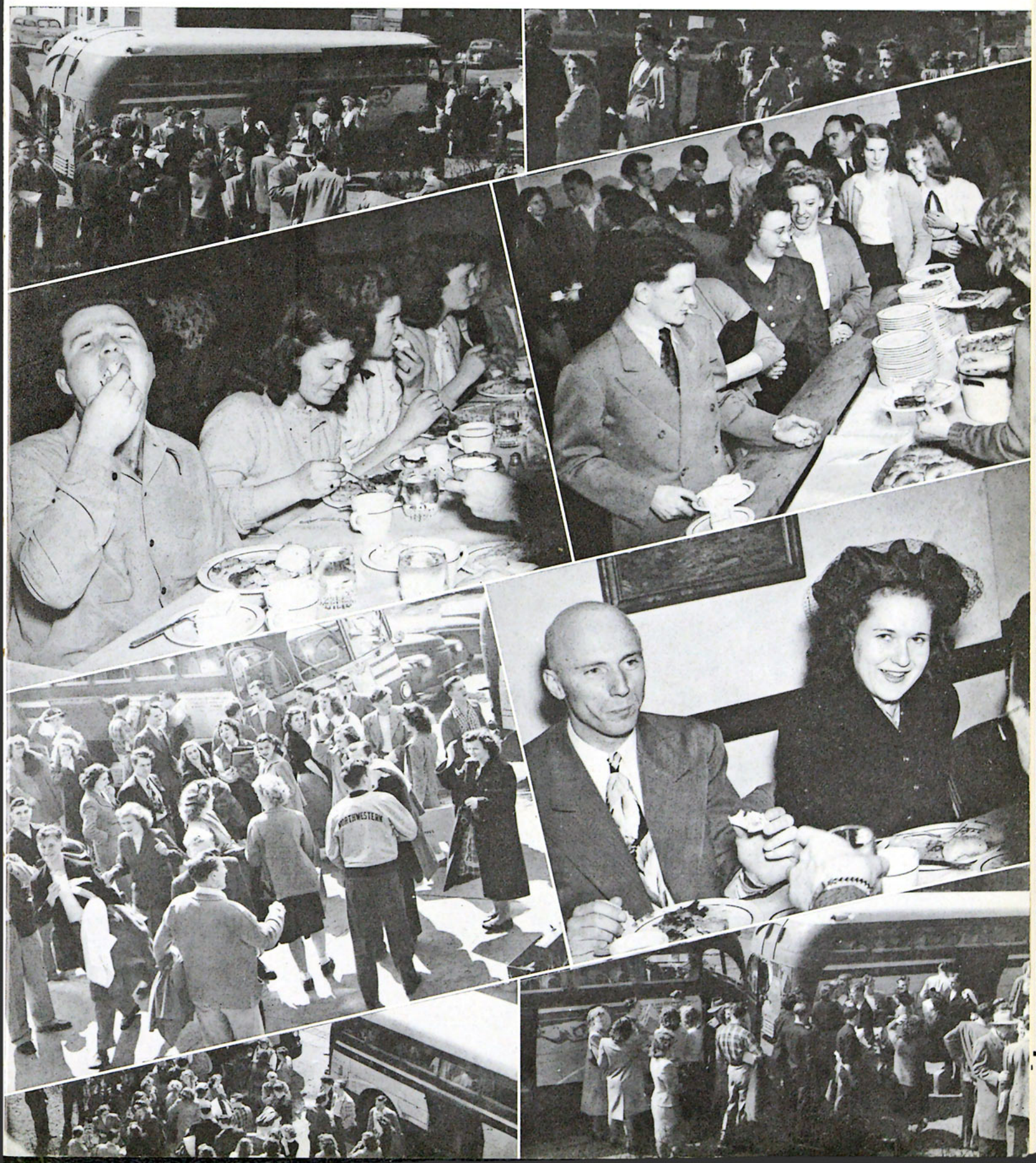

HOUSEMOTHERS: Mother Craig, Mother Carey, Mother Richardson, Mother Rieber.

Northwestern offers to its students the facilities of six dormitories, all located within walking distance of the school. All first-year students are required to live in the dormitories. The girls' dormitories, Russell Hall, Stinson Hall, and Lyman Hall, are located on the corner of Loring Park nearest the administrative building. The boys' dormitory, Fireside Hall, is located at 6 South 11th Street. Homestead dormitory houses a number of the married students as well as a number of girls. Another dormitory occupied by married students is Plymouth Hall, 1905 1st Avenue South, which also has rooms for a considerable number of boys.

The supervision of the dormitories is in the hands of Mother Craig, who is also the housemother at Russell Hall. Miss Carey is in charge of Fireside Hall; Miss Rieber at Stimson; Mrs. Richardson at Lyman; and Mr. and Mrs. George Asp at Plymouth.

As well as giving the students comfortable lodging quarters, the students have the added facilities of the laundries, the cafeteria in Memorial Hall and recreation rooms.

DORMITORIES

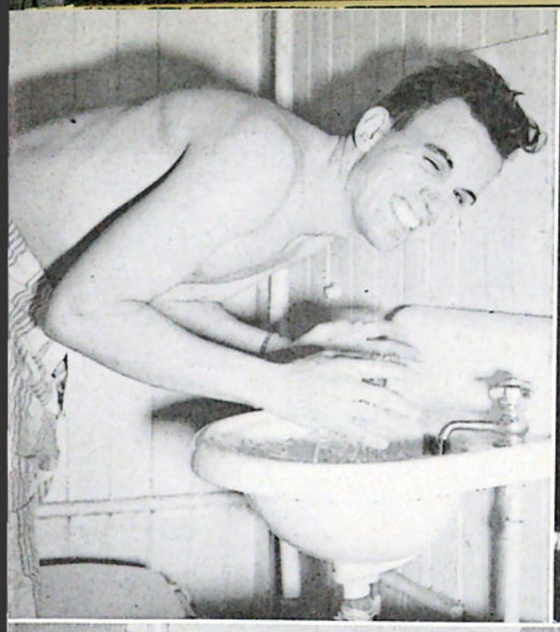

DORMITORY LIFE

"Brush your teeth with Colgate" . . . I wonder what he's doing now? . . . Ooh! cold water . . . Conglomeration . . . Fellowship and devotion time at the Dorm . . . "Well, Tuesday it's Bob; Wednesday, Jim; Thursday, Don" . . . Have you tried the new Bab-O shampoo? . . . "Dear Mom,"

EMPLOYMENT

Studies and employment are virtually synonymous at Northwestern Schools. Because the majority of the classes are held in the morning hours, the students find ample time to aid themselves financially by securing part-time jobs. Mrs. Wilcox, Employment Secretary, places the students as the opportunities for work come to her office.

WE PLAY

. . . "Well, Len, it was that last serve that got me." . . . "Love-forty, Jack, now's your chance." . . . "And then, girls, what do you think he said?" . . . "It's a fur piece down the road." . . . "A hole in sixty-five." . . . "And I thought horse shoes were lucky."

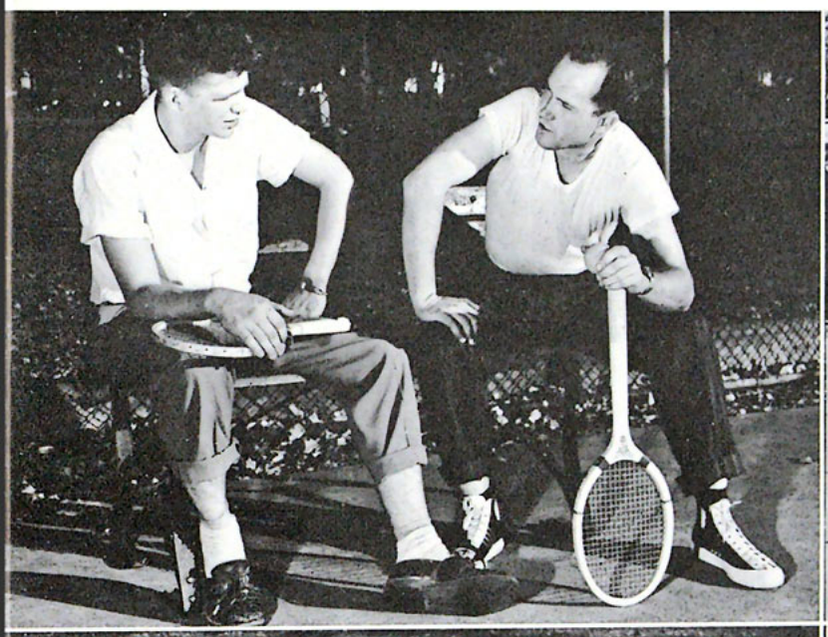

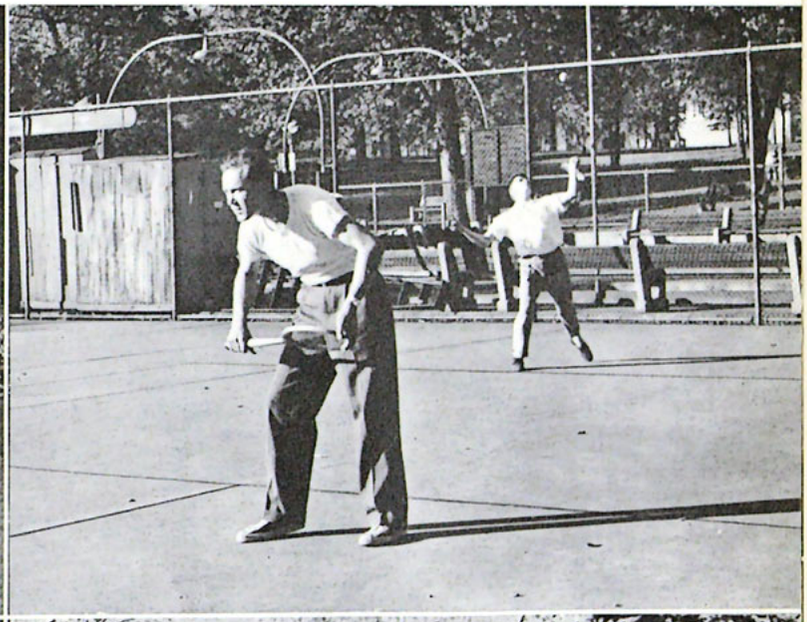

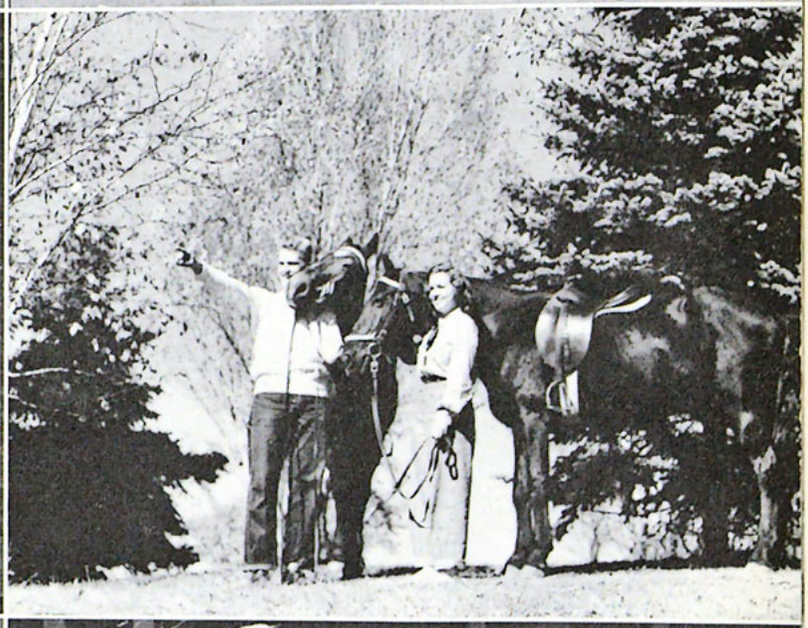

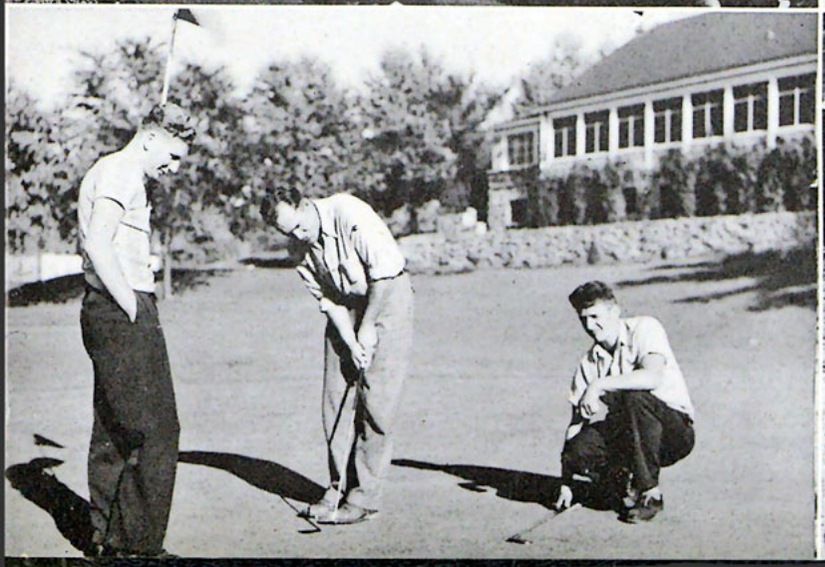

VALENTINE PARTY

. . . "Charge of the Riley Brigade" . . . "The aluminum section, Wilson, Gager Williams, and Bridges." . . . "Vel, I tell ya, now, ven I vas in Sveden . . ." . . . "Sweethearts forever—Administration and students." . . . "And now we present Plunkett's Pink Pills for Pale People." . . . "The concussion section: Wedstrom, Burgess, and Stam." . . . "And that reminds me of one of the Negro ladies who fell in love." . . . "Blow the man down, boys, blow the man down."

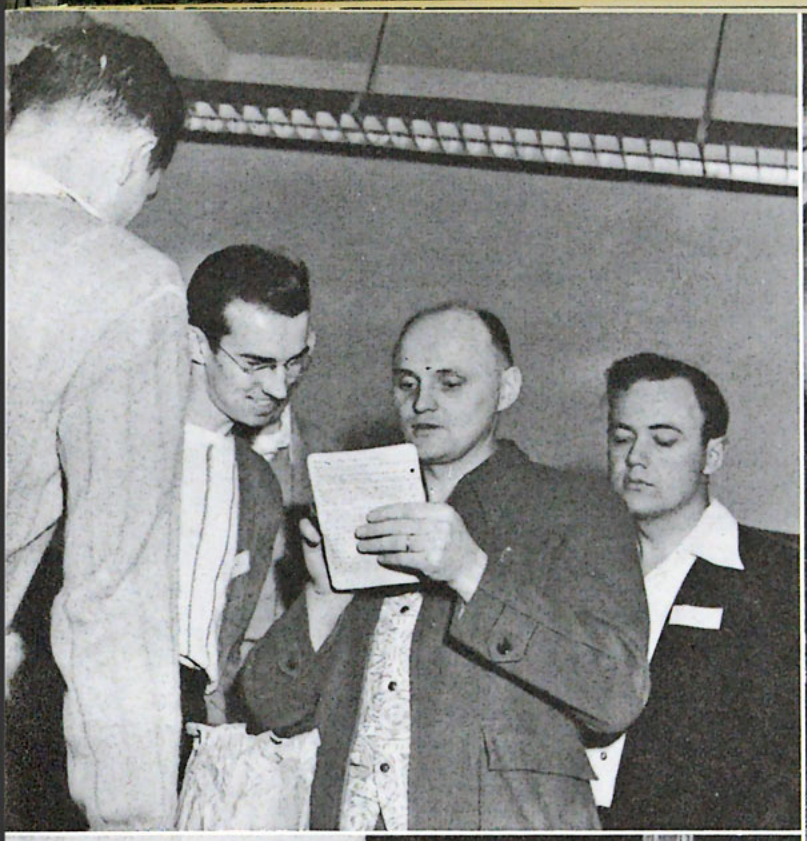

SEMINARY PARTY

. . . "Davidson and McGregor confab, theology and more theology." . . . "Oh, if Mother could see me now." . . . We repeat, "Oh, if Mother could see me now." . . . "Yum, yum, pigs in a blanket."

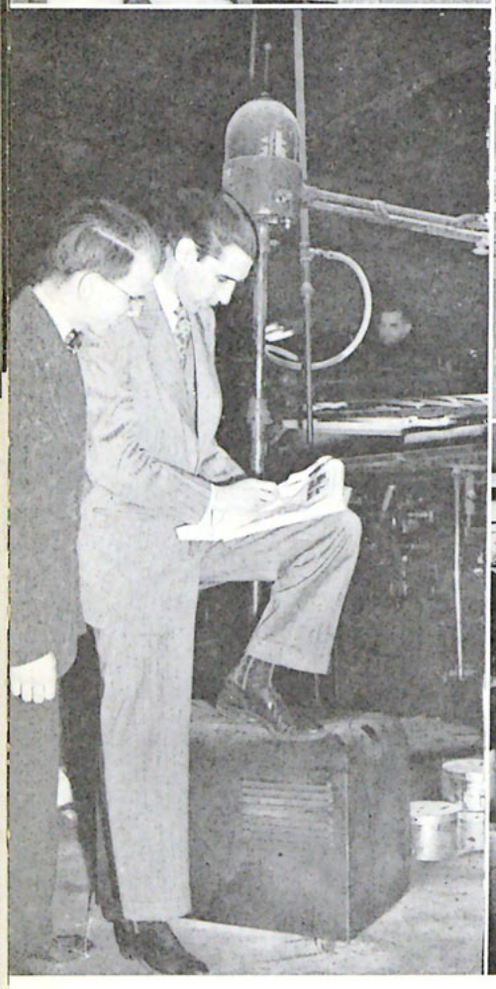

"THE NORTHWESTERN PILOT"

From the busy desk of the Managing Editor . . . from the mail room with its clatter of addressograph equipment . . . from the frequent trips to the press room to check copy with linotype operators and to check the first copies off the press . . . from these varied efforts comes Northwestern's monthly testimony in print: "The Northwestern Pilot".

"CROWN OF THORNS"

The presentation of "Crown of Thorns", student production, was one of the eventful occasions of the last school year. Serving as directors were Mr. and Mrs. Hartill, Mrs. Makas, representing the faculty, and Barbara Andersen, student director. The cast included Nick Bazilewich, Mary Caribides, Jack Peters, Lc. Butcher, Bjarne Asp, Harold Sawatzky, and James Presby.

"TO THE REGIONS BEYOND"

To the students and to the missionaries the Department of Missions sends greetings in the name of our living, victorious Lord Jesus Christ. To the students I would say: first; take this directory as a prayer list. Divide it up into days if you like, and pray regularly by name for each missionary. You will share the battle and the reward of joy. Second; write to them. Just a short note, telling a bit of school news, and letting them know you pray for them, means much. Ask the Lord to lay on your hearts the ones He wants you to write to, and you will reap rich fruit in blessing of heart and probably in information which will intensify your prayer life.

To the missionaries I would say: first; be assured that faculty and students are back of you. The prayer bands endeavor to remember in prayer each request you send in, and sometimes those requests remain on the blackboards through the day as a reminder to each class. Second; pray for us. God has done great things for us. The annual missionary conference left hearts aglow at the great things God has done in our midst. Pray that next year's will show even greater blessing in the life of all Minneapolis.

Radio station KTIS, "The Voice of Northwestern," is giving the cause of missions prominence, which gives us much joy. I am sure it pleases the heart of God, Who "so loved the world that He gave His only begotten Son."

Yours in the joy of His warfare,
Harry Stam

In loving memory of Miss Edna Mae Sill, who so valiantly served and gave her life for the cause of Christ in Africa, we dedicate the following Missions section.

Miss Sill, a member of the graduating class of 1943, served under the Conservative Baptist Foreign Missionary Society in Africa for approximately one year, when she was tragically killed in an airplane crash.

Our prayer is that many of our own students will catch the vision of missionary work in Africa, as did Miss Sill, and go to the regions beyond to help complete the task which she so ardently championed.

AFRICA

ANDERSON, FAYE '42
Sudan Interior Mission
Minna, Nigeria
British West Africa

*BARBER, CARL '37
Columbia Basin Mission
624 N. E. 3rd Avenue
Camas, Washington
To return to:
Mid-Missions
Liberia, West Africa

†BELLINGER, GLADYS '48
Africa Inland Mission
Ansley, Nebraska
Belgian Congo

BROWN, LOIS '48
Sudan Interior Mission
Gusau, North Nigeria
British West Africa

*CAMP, MRS. (Margaret Fleming '22)
Mid-Missions
Columbia Bible College
Columbia, South Carolina
To return in June to:
Fort Crampel, Oubangui Chari
French Equatorial Africa

CAMPBELL, CAROLINE '24
Gospel Missionary Union
San. par Dakor et Bamako
French West Africa

CANEDAY, MAYNARD '26
Independent
Raymund Lull Home
Tangier, Morocco
North Africa

*CATTERMOLE, DORIS '43
Sudan Interior Mission
Storm Lake, Iowa
To return to:
Box 127, Addis Ababa
Ethiopia, East Africa

DAVIS, ILA '40
Gospel Missionary Union
3 Derb Skat
Meknes Medina
French Morocco, North Africa

DECKERT, MRS. IVAN P. (Josephine Johnson '40)
Sudan Interior Mission
Zonkwa, Nigeria

DICK, MR. ELMER '41 AND MRS. (Elizabeth Quiring '39)
Scandinavian Alliance Mission
Kalamba via Tshikapa
Kasai District
Congo Belge, Africa

DORAN, ELLEN C. '30
Gospel Missionary Union
Khemisset, French Morocco
North Africa

DUNLOP, HERBERT C. '43
Sudan Interior Mission
Sokoto, Nigeria
West Africa

ERICKSON, GLEN
Africa Inland Mission
Rthi, Irumu
Congo Belge, Africa

*ERICKSON, IDA '26
Wentworth, Wisconsin
To return to:
Unevangelized Tribes Mission
Balaka, Mangai-Etat
S/Kasai, Congo Belge
West Central Africa

EVELAND, BETTY '45
Gospel Missionary Union
3 Derb Skat
Meknes, French Morocco

FAST, ADELINE '46
Berean Mission, Inc.
Katanti, Shabunda par Kindu
Congo Belge, Africa

GOERTZEN, ANNA R. '34
American Mennonite Brethren Mission
Kafumba via Kikwit, Congo Belge

HARDER, AGNES '37
Sudan Interior Mission
Roni, via Box 14, Kano
Nigeria, British West Africa

HAWKINS, MRS. HENRY (Cecile Clevenger '37)
South Africa General Mission
Msekni Mission Station
P. O. Ubombo, South Africa

HIEBERT, MR. JOHN '37 AND MRS. (Hulda Friesen '37)
Sudan Interior Mission
Zabola via Jos
Nigeria, British West Africa

HILDEBRANT, MRS. JOHN (Esther Faurot '39)
West African Gospel Publishing Society
Kaduna Junction
Nigeria, West Africa

JANTZ, LYDIA '30
Sudan Interior Mission
Malsumfashi, via Funtua
Nigeria, West Africa

*JANTZ, MR. WILLIAM '28 AND MRS. (Fannie Rodger '27)
3909 Swiss Avenue
Dallas, Texas
To return to:
Unevangelized Tribes Mission
Kamalaya, Kagemba (Kikwit)
Dist. Du Kwango
Congo Belge

JANTZEN, LOUISE '45
Gospel Missionary Union
Bougouni via Dakar
French West Africa

JANZEN, MRS. A. (Martha Hiebert '28)
Independent
Kwango District, Congo Belge
West Central Africa

JOHNSON, MR. FRANK Ex '32 AND MRS. (Viola Saules '32)
Independent
P. O. Box 12, Ehute Metta
Nigeria, West Africa

JOHNSON, SIGNE '24
Gospel Missionary Union
3 Derb Skat
Minnes, French Morocco

†KASTNER, MR. KENNETH '48 AND MRS. (Elsie Gustafson '48)
Solway, Minnesota
Sudan Interior Mission
Minna, Nigeria

KENCKE, MR. CLIFFORD '38 AND MRS. (Ruth Nelson '38)
West Africa Gospel Publishing Society
Kaduna Junction, Nigeria

LUYBEN, MR. KARL '42 AND MRS. EX '43
Mid-Liberia Mission
Box 58, Monrovia
Liberia, West Africa

McCREARY, SHIRLEY '41
Sudan Interior Mission
Bununu via Bauchi
Nigeria, British West Africa

MICHELSON, (Verna '43) MRS.
North American Baptist Headquarters
British Camaroons, West Africa

†MILLER, MABEL '40
Vassar, Michigan
Mid-Missions
Box 135 Accra
Gold Coast, West Africa

MILLER, MR. RICHARD '36 AND MRS. (Mary Strong '36)
Mid-Liberia Mission
Yila via Monrovia
Liberia, West Africa

NELSON, VICTOR '25
South Africa General Mission
Mutanda Mission
P. O. Solwezi
Northern Rhodesia, South Africa

*OLSON, MR. ALECK AND MRS. (Adina)
Carlisle, Iowa
To return to:
Sudan Interior Mission
Kafanchan, Nigeria
British West Africa

PAGARD, MRS. BERTAL (Agnes '28)
Scandinavian Alliance Mission
Florence Eurafrican School
P/B Piet Relief, Transvaal
South Africa

PALMER, MR. KENNETH '41 AND MRS. (Betty Nicolaides ex '43)
Conservative Baptist Foreign Missions Society
Korhogo, French West Africa

QUIRING, ANNA H. '28
Congo Inland Mission
Charlesville, Kasai District
Congo Belge, West Central Africa

REIDHEAD, PARIS J. '40
Independent
Box 220, Khartoum
Anglo-Egyptian Sudan

ROSENAU, MR. FRED '20 AND MRS. (Ina E. Benedict ex '20)
Mid-Missions
Ft. Sibut, Oubanghi, Chari
French Equatorial Africa

RUTEN, MRS. IVER (Myrna Smithson '43)
Sudan Interior Mission
Minna, North Nigeria
French West Africa

SCHNEIDERMANN, JANET '45
Sudan Interior Mission
Goshua via Ngura, Nigeria
British West Africa

SKIFF, ARLOENE A. '32
Gospel Missionary Union
Bamako, via Dakar
French West Africa

SMITH, WYCLIFFE Ex '18
Ivory Coast, South Africa

TEICHROW, ALBERT '39
Sudan Interior Mission
Dutse, via Box 14
Kano, Nigeria
West Africa

TOBERT, MRS. ASAPH (Carrie Swyter '34)
Sudan Interior Mission
Patigi, via Bida
Nigeria, West Africa

TSCHETTER, MR. EDWARD J. '44 AND MRS. (Angeline ex '48)
Gospel Missionary Union
Via Dakar A. O. F.
Bamako, French West Africa

TUTTLE, GLEN Ex '28
Independent
American Baptist Foreign Missions Society
Sona Bata, via Matadi
Congo Belge, Central Africa

VAUGHN, ROBERT '44
Mid-Missions
Fort Sibut, Ougangui Chari
French Equatorial Africa

WESTGATE, BLANCHE '38
Africa Inland Mission
Zemio, via Bangasson
French Equatorial Africa

*WHITTAKER, MR. CHARLES '30 AND MRS. (Margaret A. Hendrickson '29)
Larsmount, Minnesota
To return to:
Independent
Chavuma, Balovale
Northern Rhodesia, South Africa
†YODER, ANNE '46
227 Hartman Avenue
Waterloo, Iowa
Mid-Missions
Gold Coast, Africa

ASIA

ADENEY, MRS. DAVID
(Ruth W. Temple '33)
Inter-Varsity Christian Fellowship
44 Chukiang Road, Nanking, China
ANDERSON, MR. ARTHUR '32 AND MRS. (Isabel Barnett '32)
India General Mission
Cherial via Alir. N. S. Railway
Hyderabad State, Deccan
India
*BIORNESS, MRS. SIGURD
(Johanna Mysisven ex '11)
Washington, Kansas
Independent
Palestine
*BRISCOE, MRS. W. F.
(Meta Kuehn ex '13)
China Inland Mission
Newington Green
London, England
*CHRISTIANSON, VICTOR '33
4237 Colfax Avenue North
Minneapolis, Minnesota
To leave soon for China
COOK, MR. WILLIAM '26 AND MRS.
(Jennie Siemens '26)
American Baptist Foreign Missions Society
Jorhat, Assam
India
DICKY, NAOMI '44
Scandinavian Alliance Mission
India
GIFFIN, LOUISE '38
Women's American Baptist Foreign Missionary Society
Kak Kuang Academy
Kak Chieh, Swatow
China
GIRARD, BERYL '43
Conservative Baptist Foreign Mission Society
ELLICHPUR, BERAR, C. P.
India
GUIDA, RUTH '42
American Baptist Foreign Missions Society
Borbheta, Jorhat
Assam, India
GUSTAVSSON, MRS. N. (Jane Olson '16)
Swedish Alliance Mission
Mellangatan 22 A.
Jonkoping, Wseden
To return to India
HOLECEK, MRS. FRANK
(Ruth Stevens '43)
Conservative Baptist Foreign Missions Society
Ohno mura, Futaba Gun
Fukushima Ken, Japan
Send mail to:
611th A.C. & W. Squadron Flight No. 2
A.P.O. 547 c/o Pm., San Francisco, Calif.
HUDEC, ELSIE R. '43
Independent Board for Presbyterian Foreign Missions
Mission House, United Province of Kanauj
India
IHRIG, RUTH '43
Conservative Baptist Foreign Mission Society
Ellichpur, Berar, C. P.
India
JOHNSON, DORA '43
Conservative Baptist Foreign Mission Society
Mission Bungalow
Bhainsdehi, Betul District
C.P., India
JOHNSON, OLGA '18
Swedish Alliance Mission
Nandurbar, West Khandish
India
KRAFT, GEORGE '34
China Inland Mission
Kangting, Sikang
China
LARSON, EDNA Ex '19
China Inland Mission
Wuhn, Anhivie
China
LAUGHLIN, MARY '24
Women's American Baptist Foreign Missions Society
Baptist Kemmendine Girls School
Rangoon, Burma
*LINDHOLM, MRS. GODFREY
(Ethel Johnson '31)
Scandinavian Alliance Mission
110 Harrison Ct. Apt. 277
Peoria 6, Illinois
To return to China
LINDHOLM, MR. PAUL '27 AND MRS.
(Clara Malbon '27)
Presbyterian Board of Foreign Missions
Mr. Lindholm—Vincent Miller Academy
Scochow, China
Mrs. Lindholm—16 Winling
Shanghai, China
MALMVALL, MRS. MATHILDA '21
China Inland Mission
1531 Sinza Road
Shanghai, China
MARQUELING, LOUISE '47
Mid-Missions
Ching Shan Chung Lo
Kwelin, Kwangsai
South China
MOOSE, HELEN JEAN '43
Mid-Missions
361 Chung Shan Chung Lo
Kwelin, Kwangsai
South China
NELSON, CLARA A. '17
Door of Hope Mission
170 Chang Shaw Road
Shanghai, China
*NOEL, MRS. L. G. (Clara Levang '18)
Bethel Temple
Seattle, Washington
To return to:
Independent
Hazaribagh P. O.
Bihar, India
PETERSON, GERALDINE M. '42
Scandinavian Alliance Mission
China
SCHOONMAKER, MRS. PAUL
(Harriet Williams '33)
Apt. 6—85 Sherman Street
Hartford 5, Connecticut
To return to:
Independent
Chapra, Saran
Bihar, India
WALL, MARY E. '12
Independent
Devarakanda, Hyderabad
Deccan, India

EUROPE

BLOCHER, JACQUES '30
Independent
3, rue de l'armistice
Nogent-sur-Marne (Seine), France
FEREYANCE, MR. DAN '44 AND MRS.
(Ida Sochor ex '48)
Mid-Missions
Europe
†HEMMELMAN, LOIS '48
Pine River, Minnesota
Mid-Missions
France
INMAN, BERNICE '47
Mid-Missions
36 Avenue de la Grange
Montgeron, Seine et Oise
France
SOMMERVILLE, ARTHUR '44
Mid-Missions
12 rue Aurelian School
Bourdeau, Gironde
France

ISLANDS

BARVILLE, MRS. G. C.
(Edith Person ex '22)
Scandinavian Alliance Mission
153 Breedestraat, Curacao
Netherlands West Indies
†BLILIE, VIOLA '47
Child Evangelism Fellowship
1606 Travis Street
Amarillo, Texas
Hawaii
BROWN, MR. ZERAL '44 AND MRS.
(Doretts Davis ex '44)
World Christian Crusade
Apartado 31, Seybo
Dominican Republic, West Indies
BUSSE, SADIE '26
Association of Baptists for World Evangelism
401 Penn Avenue
Manila, Philippine Islands
CARDER, MRS. JAMES
(Helen Brown ex '24)
Association of Baptists for World Evangelism
c/o R. Simpson, British Consulate
Las Palmas, Canary Islands
*FAST, MR. ALVIN '43 AND MRS.
(Olga Sawatsky ex '43)
2104 Cedar, Minneapolis, Minnesota
To return in July to:
United World Mission
Cabanas, Pinar del
Rio Province, Cuba
SIRAG, MRS. WM. (Sylvia Cushing '32)
Regions Beyond Mission
c/o Mr. Tjhung Tek Kie
Ardjoeno Blvd. 62 Soerabaia
Java, Indonesia

NORTH AMERICA

CAMPBELL, RUTH '26
Independent
150 St. George Street
Toronto 5, Canada
ERICKSON, MR. JALMAR L. '38 AND MRS. (Ruth Gunung '27)
Independent
Ashern, Manitoba
Canada
KINDRED, GLORIS '40
Independent
2 Evergreen Place
Winnipeg, Manitoba
Canada
OLSON, ALRICK '24
Northwest Mission Association
Fort Francis
Ontario, Canada
PENNINGTON, MR. ROY '37 AND MRS.
(E. Dora Jacobson '37)
Independent
Orio de Rosales
Mechoacan, Mexico

PLANTZ, RALPH '44
Camper, Manitoba
Canada
TEBBEN, HANNAH '39
International Child Evangelism Fellowship
Humboldt 39—Department 12
Mexico, D. F., Mexico

SOUTH AMERICA

ALTON, MABEL M. '31
Gospel Missionary Union
Casilla 11, Riobamba
Ecuador
ANDERSON, RUTH Ex '42
Independent
Zaraza, Guarico
Venezuela
AUSTIN, KEITH '44
Gospel Missionary Union
Casille 11, Riobamba
Ecuador
*BAKER, LETTYE M. '35
Bolivian Indian Mission
Mound, Minnesota
BALL, EDNA '47
Bolivian Indian Mission
Cajon 348, Oruro
Bolivia
*BARBER, MR. HAROLD '37 AND MRS. (Bertha Dahlenburg '40)
Springfield, South Dakota
To return in April to:
Gospel Missionary Union
Buga, Valle
Colombia
BARBER, WAYNE '38
Mid-Missions
Caiza 1, Rio Branco, Acre
Bolivia
BEARD, MARY '42
Canadian Baptist Mission
Casilla 701, Oruro
Bolivia
BLACKHALL, S. RALPH '27
Gospel Missionary Union
Santuario, Caldas
Colombia
BROWN, MALCOM '44
Gospel Missionary Union
Casilla 698, Guayaquil
Ecuador
BUNKER, MERLE G. '32
Gospel Missionary Union
Biblico, Palmirs-Valle
Colombia
CARLSON, ESTHER A. Ex '29
Independent
Zaraza, Guarico
Venezuela
COFFEY, VELMA L. '32
Gospel Missionary Union
Quinchia, Caldas
Colombia
DABOLD, F. V. '24
Independent
Casilla de Correo '23
Montevideo, Uruguay
DROWN, MR. FRANK '44 AND MRS. (Marie Page '44)
Gospel Missionary Union
Casilla 137, Quito
Ecuador
FICKE, MRS. MICHAEL J. (Ella Patzech '33)
Gospel Missionary Union
Sucua, El Oriente
Via Riobamba, Y. Maca
Ecuador
FRIESEN, HERMAN '42
Gospel Missionary Union
Casilla 698, Guayaquil
Ecuador
FULLER, MR. FRED B. '40 AND MRS. (Kathleen Lindsay '39)
Conservative Baptist Foreign Missions Society
Sao Luiz, Maranhao
Caiza Postal 208
GUSTAFSON, MRS. LLOYD (Pearl Hanson '41)
El Socorro, Guarico
Venezuela
HANSON, EARL
New Tribes Mission
Casilla 590
Cochabamba, Bolivia
HART, MR. BOB '44 AND MRS. (Ivy Dundas '44)
Gospel Missionary Union
Casilla 698, Ecuador
HILKER, MR. CARLTON (Betty Cragun '44)
New Tribes
San Fernando de atabapo
T. F. Amazonas
Venezuela
JAMIESON, GLADYS '41
Gospel Missionary Union
Instituto Biblico, Palmira-Valle
Colombia
JOHNSON, MARJORIE A. '31
Independent
Zaraza, Estado Guarico
Venzuela
JONES, WANDA '44
New Tribes Mission
Villa Hayes, Paraguay
KEPHART, VIOLA '46
Gospel Missionary Union
Institute Biblico, Palmira-Valle
Colombia
KLASSEN, MR. CORNELIUS P. '28 AND MRS. (Mary M. Heikes '29)
Gospel Missionary Union
Casilla 11, Riobamba
Ecuador
*KNUTSON, MR. GEORGE '32 AND MRS. (Bertha Roatcap '32)
Maynard, Minnesota
Mid-Missions
Crato, Ceara
Brazil
LAKE, MRS. HAROLD (Jessomine Cross '40)
Scandinavian Alliance Mission
Batinitas, Edo. Barinas
Venezuela
LANGE, MR. ELMER '20 AND MRS. (Abbie Mayrich ex '20)
Independent
Cumana, Estado Sucre
Venezula
MARTINSON, LOIS '34
Mid-Missions
Boa Vista, Territoria do Rio Branco
Brazil
MILLER, SARAH F. '46
Conservative Baptist Foreign Missions Society
Caixa Postal 208
Sao Luiz, Maranhao
Brazil
NELSON, ELNORA '44
New Tribes Mission
Villa Hayes, Paraguay
NORDVEDT, MARGARET '44
Gospel Missionary Union
Casilla 698, Guayaquil
Ecuador
PARR, CLARENCE '42
Gospel Missionary Union
Sevilla Valle, Colombia
PATTERSON, ILA M. '40
Conservative Baptist Foreign Mission Society
Balsas, Maranhao
Via Belem e Carolina
Brazil
PETERSON, MARIE '45
Conservative Baptist Foreign Mission Society
Caiza 208
Sao Luiz, Maranhao
Brazil
PICKERING, MRS. FRANK (Evangeline Payne '26)
Independent
San Ignacio, Velasco
Bolivia
PROCHNOW, ORLETTE '42
Gospel Missionary Union
Apartado 11, Buga-Valle
Colombia
REED, MR. ROBERT '37 AND MRS. (Frances Norton '37)
Latin American Mission
Monteria, Bolivar
Colombia
SANDORD, MR. WILBUR '41 AND MRS. (Dorothy Dacken '42)
Conservative Baptist Foreign Mission Society
Argentina
SENSENY, MARDELLE '41
Gospel Missionary Union
Casilla 698, Guayaquil
Ecuador
SHILLINGSBURG, MR. WILLIAM '30 AND MRS. (Florence Wright '32)
Gospel Missionary Union
Instituto Biblico, Palmira-Valle
Colombia
SMITH, GORDON '33
Independent
Mission House, 193 Camp Street
Georgetown, British Guiana
TRIMBLE, MR. GARNET '35 AND MRS. (Fern Sieger '34)
Mid-Missions
Boa Vista, Territorio de Rio Branco
Brazil
TURBETT, MR. BURYON Ex '46 AND MRS. (Coral Reinier ex '46)
Gospel Missionary Union
Casilla 11, Riobamba
Ecuador
WAAGE, MINNIE '37
Scandinavian Alliance Mission
Salazar, Norte de Santander
Colombia
WESTON, MARGARET '33
Gospel Missionary Union
Colombia
WILDER, MR. EARL '39 AND MRS. (Myrtle Jacobson '39)
Gospel Missionary Union
Instituto Biblico, Palmira-Valle
Colombia
†WYMA, RICHARD '48
New Tribes Mission
New Tribes Boot Camp
Stonyford, California

*Those on furlough
†Candidates

Retired missionaries are not included in this list.

Several names have been omitted because of lack of recent information. If you have knowledge concerning any of these people, we would greatly appreciate your writing to the Alumni Office, Northwestern Schools, 50 Willow Street.

SCRIBBLE HERE!

BROADCASTING
7:30-8:00 Sunday A.M.
K.T.I.S. 900 K.C.
Minneapolis, Minnesota

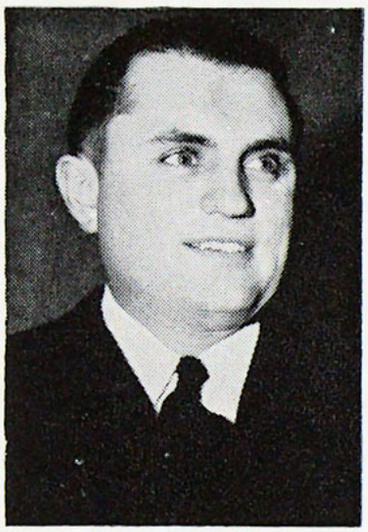

REV. GERALD SPLINTER

BROADCASTING
11:00-11:30 Sunday A.M.
5:15-5:30 Mon., Wed., Fri. P.M.
K.S.J.B. 600 K.C.
Jamestown, North Dakota

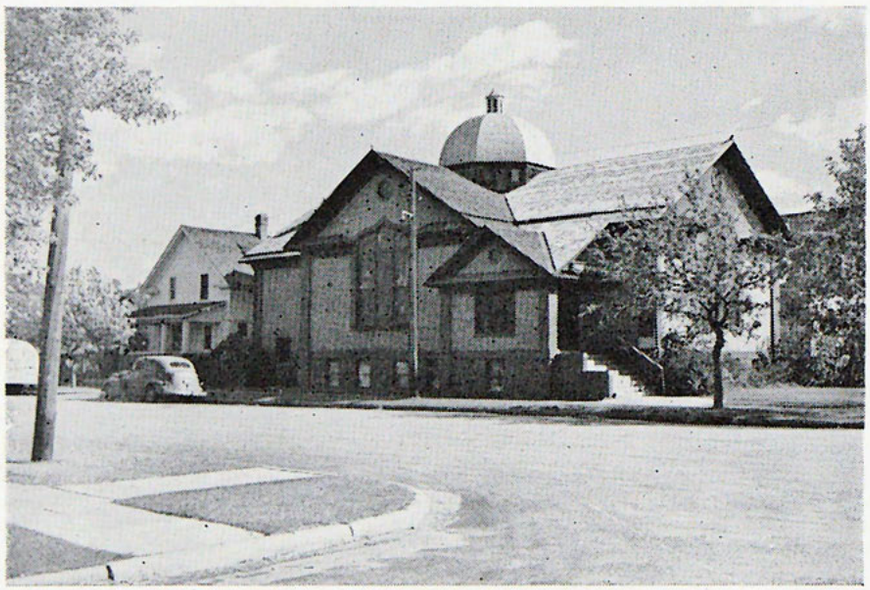

CHURCH CALENDAR OF EVENTS

Sunday: Morning prayer—9:30; Sunday school—9:45-10:40; Morning worship—10:45-11:45. Junior Young People's service—7:00-7:45; Senior Youth Fellowship—7:00-7:45; Evening worship—8:00. The seniors have a singfest-bus ride every second Sunday evening after church; the juniors have theirs the fourth Sunday.

Monday: Boy Scouts—7:00. Deacon and deaconness meeting or trustee meeting, or church visitation.

Tuesday: Junior choir every week at 4:30.

1st Tuesday—Mission Circle; 2nd Tuesday—Sunday school teachers' and officers' meeting; 3rd Tuesday—Ladies' Bible Circle; 4th Tuesday—Christian business girls' guild; last Tuesday (whether 4th or 5th)—Men's Brotherhood.

Wednesday: Bible study and prayer service.

Thursday: Pilgrims—4:30-6:00. } Pioneer Girls groups.
Colonists—6:30-7:30 }
Senior Choir practice—7:30-9:30.

Friday: Activity night.

Missionary projects:

Benevolent: Partial support of Mr. and Mrs. Roland Rice—China.

Brotherhood: Partial support of Mr. and Mrs. Hugh Campbell—Alberta, Canada.

Sunday School: Monthly gifts to Mr. and Mrs. Amandas Lohmeyer—South America.
Monthly gifts to Mrs. Eleanor Sheets—Minot, North Dakota.

Mission Circle: Gifts of clothing and money to various places. Among them: Miss Theda Krieger—Argentina; Kentucky Mt. Missions; American Sunday School Union, Vienna, Austria; City Welfare, etc.

FIRST BAPTIST CHURCH Jamestown, North Dakota

NORTHWESTERN THEOLOGICAL SEMINARY AND GRADUATE SCHOOL OF THEOLOGY

SOUND IN DOCTRINE

THOROUGH IN TRAINING

FERVENT IN SPIRIT

Further Preparation For:

PASTORATE

EVANGELISM

BIBLE TEACHING

FOREIGN MISSION FIELD

Prov. 1:7 — The fear of the Lord is the beginning of wisdom.

NOTE TIME!

Offering Additional Study to Bible School Graduates

THE POST GRADUATE DIVISION
NORTHWESTERN BIBLE SCHOOL

•

Bachelor of Bible degree conferred upon completion of one year intensive course of study. Open to Bible School graduates only.

•

For complete information, contact the

Dean, Northwestern Bible School

Department of

MISSIONARY MEDICINE

For a well-rounded field of Christian service.

"And He sent them to preach the kingdom of God and to heal the sick."
Luke 9:2

Northwestern College of Liberal Arts

DR. O. E. SANDEN, Dean

A liberal arts program in keeping with a sound Christian philosophy of education.

Offering major courses of study in:

Bible

Christian Education

English

History

Mathematics

Music

Psychology

Speech

For further information
write to the Dean
NORTHWESTERN COLLEGE
50 Willow Street
MINNEAPOLIS, MINNESOTA

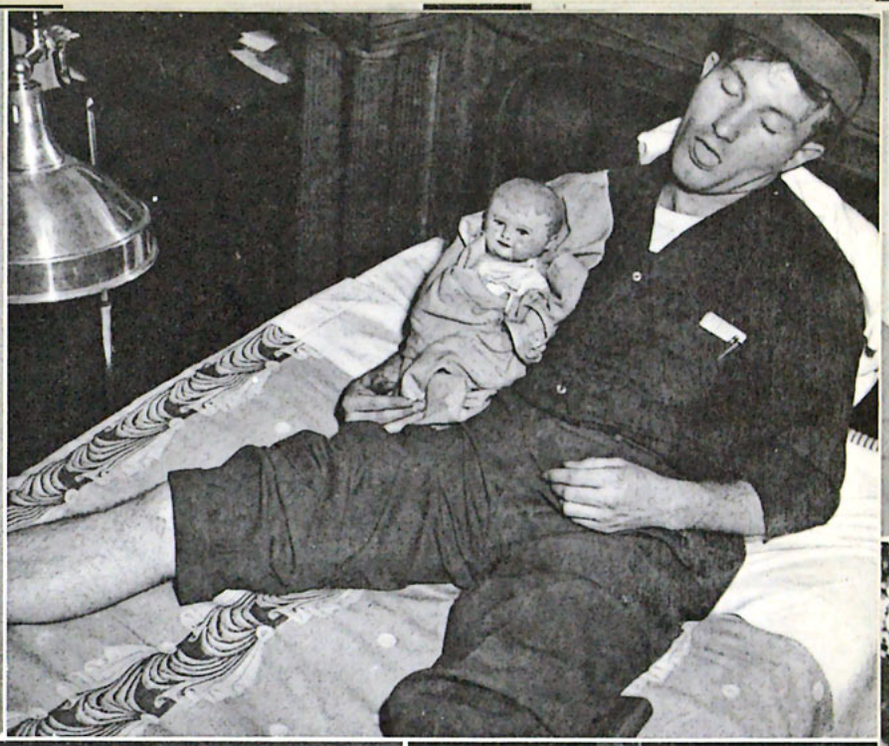

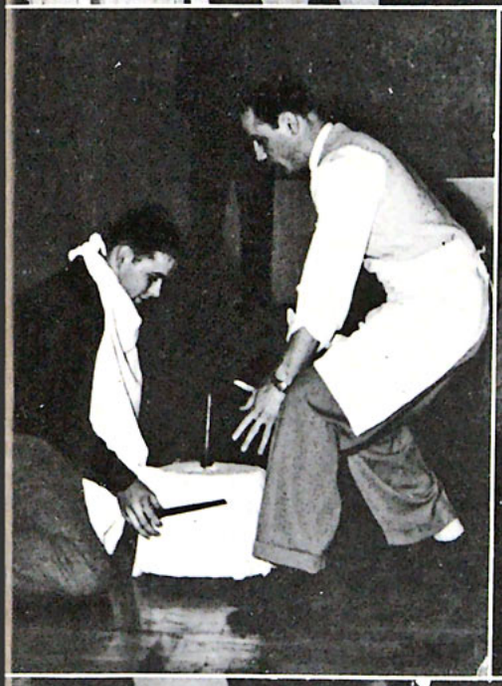

AM 900 KC
TIS

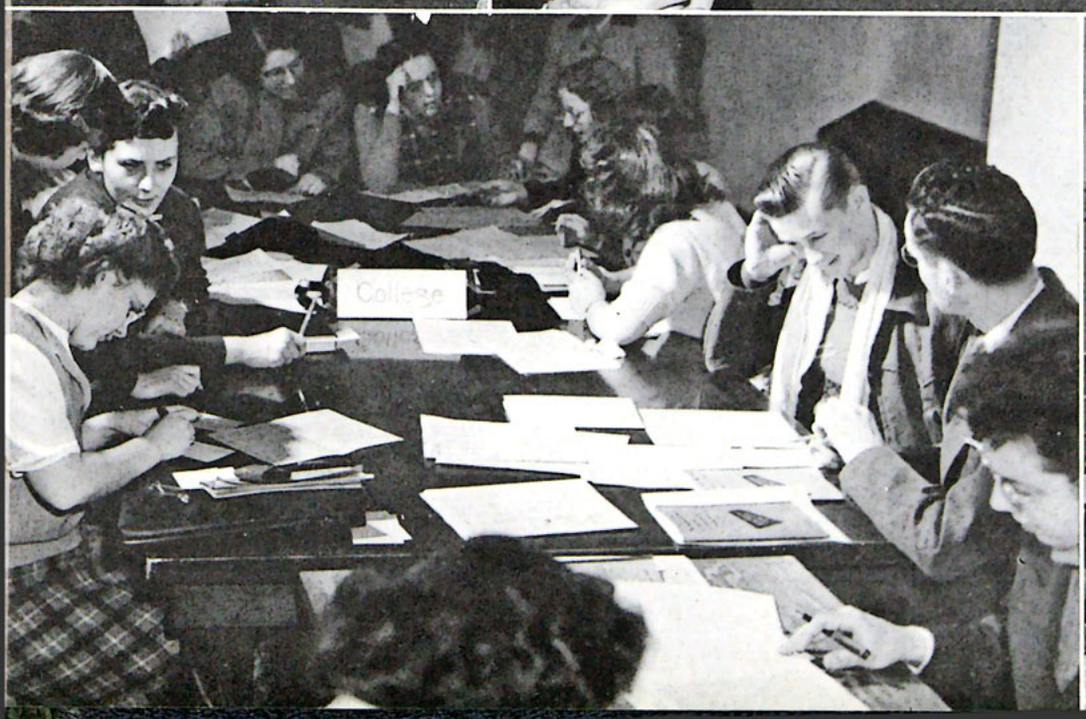
College

Congratulations

Seniors

from the

"Friendly church on the

side of the hill"

WOODLAND COMMUNITY CHURCH

RUNNELLS, IOWA

H. E. ALMQUIST

Bibles — Christian Books — Tracts

Importer and Distributor of Sound
Expository Books
Jessie Penn-Lewis Writings
Oswald Chambers
T. Austin-Sparks
Greek and Hebrew Texts and Lexicons

Open Evenings till seven

3025 Irving Ave. So., Minneapolis 8
Pleasant 3293

Compliments of

THE ALLEN ORGAN COMPANY

ALLENTOWN, PENNSYLVANIA

Minneapolis Representative

Aagaard Music Co.

801 S. LaSalle Street

FOURTH BAPTIST CHURCH

2105 Fremont North — Minneapolis, Minnesota

Dr. Richard V. Clearwaters, Pastor

Dean of Northwestern Seminary

Leader of Conservative Baptist Fellowship

10:55 A.M.—Morning Worship
7:30 P.M.—Evangelistic Service

9:30 - 9:45—Sunday A.M. WDGY
10:00-10:30—Sunday A.M. KTIS

From Our Classrooms to Every Country!

". . . Lift up your eyes, and look on the fields . . ."

" . . . Whom shall I send? . . ."

" . . . Lord, here am I; send me." — Isaiah 6:8

"Go ye therefore into all the world . . ." — Mark 16:15

"We'll go where you want us to go, dear Lord,
O'er mountain or plain or sea.
We'll say what you want us to say, dear Lord,
We'll be what you want us to be."

The Missionary Classes of '49, '50, '51

THE NORTHWESTERN SCHOOLS

BIBLE SCHOOL DIVISION

Sidewalk Cafe

NORTHWESTERN SCHOOLS BOOKSTORE

Now under the management of the schools, serves the students with textbooks, school supplies, D. V. B. S. materials, and Christian books of interest.

Lola, Loraine, and Don wish the Seniors a hearty

CONGRATULATION

FOR A PERFECT VACATION
FOR A SPIRITUAL BLESSING
FOR A REASONABLE EXPENSE

Maranatha Is the Answer

Maranatha Bible and Missionary Conference

MUSKEGON, MICHIGAN

Open June 15 to September 15
Write for Program

ALLEN ELECTRONIC ORGANS
KILGEN PIPE ORGANS

Television Radios
Radio-Phonograph Combinations
Pianos

AAGAARD MUSIC CO.

801 SOUTH LA SALLE STREET

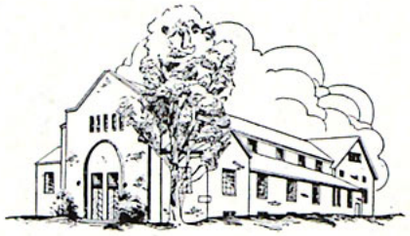

GRANDVIEW PARK BAPTIST CHURCH
Des Moines, Iowa

Faith and Hope Hour—KRNT, 11:45-12 A. M. Sunday
Youth Fellowship Hour—KWDM, KAYX, KSIB
4:00-4:30 P. M. Sunday

Montana Gospel Crusade

"Holding Forth the Word of Life" in the Rocky Mountain Region by means of a daily Bible Broadcast, free Bible Courses and tract distribution. Sustained entirely during the past twelve years through prayer.

WRITE FOR FREE BIBLE COURSE

THE BOOK OF THE REVELATION

Address:

Radio Pastor, WALTER J. FEELY

BOX 1616 BILLINGS, MONTANA

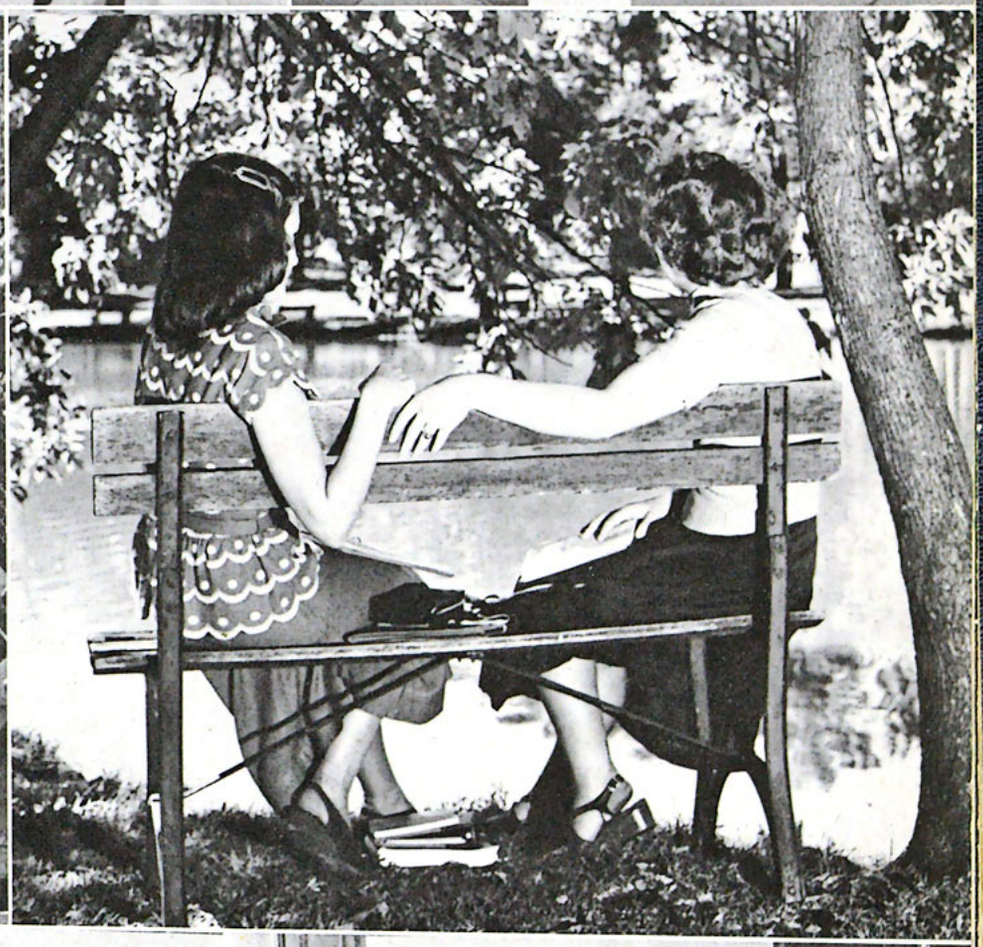

"I am the door: by me if any man enter in, he shall be saved, and shall go, in and out, and find pasture."
John 10:9

TABERNACLE BAPTIST CHURCH

Harm Johnson, Pastor — George, Iowa

THE RUSSIAN GOSPEL ASSOCIATION

PETER DEYNEKA

Continues carrying on its world-wide missionary evangelistic work, engaging and sending out new missionaries, distributing tracts and the Holy Scriptures, supporting one Polish Bible Institute in Warsaw, Poland, and two Russian Bible Institutes, one in Toronto, Canada, and the other in Rosario, Argentina, South America. We are also sending relief to the suffering Christians in Europe, and broadcasting messages in the Russian language over two short wave radio stations, one in Quito, Ecuador, South America, and the other in Manila, P. I. Write to our office for full information. If the Holy Spirit should lead you to have fellowship with us in preaching the gospel around the world among the Slavic-speaking people, please send us your gift. Notice we have moved from 64 West Randolph Street to our Mission Home.

On request, we will send free, our magazine the Russian Gospel News which includes reports on Europe.

Peter Deyneka, General Director

In Canada

14 Park Road — Toronto 5, Canada

RUSSIAN GOSPEL ASSOCIATION, INC.

Dept. NS, 2434 North Kedzie Blvd., Chicago 47, Ill.

ALDRICH PRESBYTERIAN SUNDAY SCHOOL

3501 Aldrich Avenue South

"Suffer the little children to come unto me, and forbid them not: for of such is the kingdom of God."
Mark 10:14

BOOKS—BIBLES—NOVELTIES

Welcome visitors, where the customer gets best for less, in books, Bibles and Scripture novelties. Gifts for all ages and seasons. Write for free catalog. TABERNACLE BOOK STORE. 608 So. 15th Street, Waco, Texas. Phone 2728.

MINNEAPOLIS CHILD EVANGELISM FELLOWSHIP INC.

"Train up a child in the way he should go; and when he is old, he will not depart from it." Prov. 22:6.

FRANK C. BASS, State Director — DR. WILFRED WIDEN, Chairman, Board of Directors

---

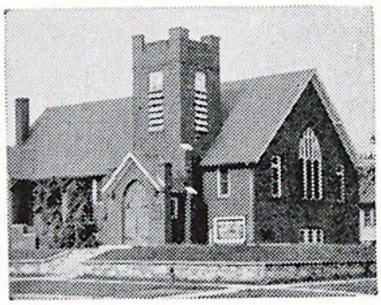

FIRST BAPTIST

Hastings, Minn.
Fred W. Julius
Pastor

Fundamental
Evangelistic
Missionary

SOULS FOR CHRIST — LIVES FOR SERVICE
"You will always be welcome"

AMERICAN SUNDAY SCHOOL UNION

We "Establish and Maintain Sunday Schools in Rural Areas."

Rev. David L. Carlson
District Superintendent
MINNESOTA — NORTH DAKOTA — MONTANA
705 Plymouth Building
Minneapolis 2, Minnesota

FIRST PRESBYTERIAN CHURCH

19th and Portland Avenue South
MINNEAPOLIS, MINNESOTA
A. O. Carlson, Minister, '23

M. L. NOVACK Jeweler

930 Hennepin Avenue
MINNEAPOLIS, MINNESOTA
AT 2900

Specialist in Fine Diamonds - Diamond Setter
Creator of New Designs
Special Discounts to Students

BAPTIST MISSIONARIES

- Commissioned to go to all the world.
- Bound by ties of love for the lost.
- Faced with the need of a depraved humanity.
- Moved by the Spirit of God.
- Surrendered to God's leading.

Serve today in:

ARGENTINA, BELGIUM CONGO, BRAZIL, CHINA, FRENCH WEST AFRICA, INDIA, ITALY, JAPAN, PHILIPPINE ISLANDS, PORTUGAL

UNDER THE CBFMS

DR. VINCENT BRUSHWYLER
General Director
352 Wellington Avenue — CHICAGO 14, ILLINOIS

Conservative Baptist FOREIGN MISSION SOCIETY

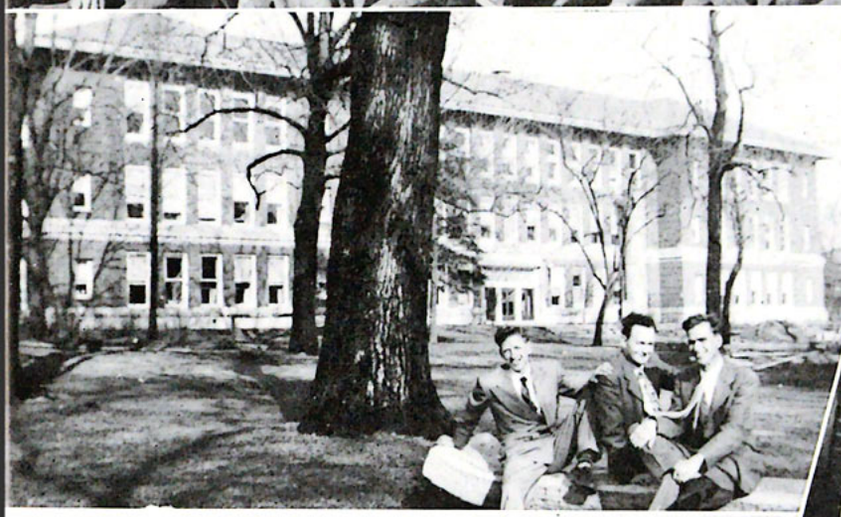

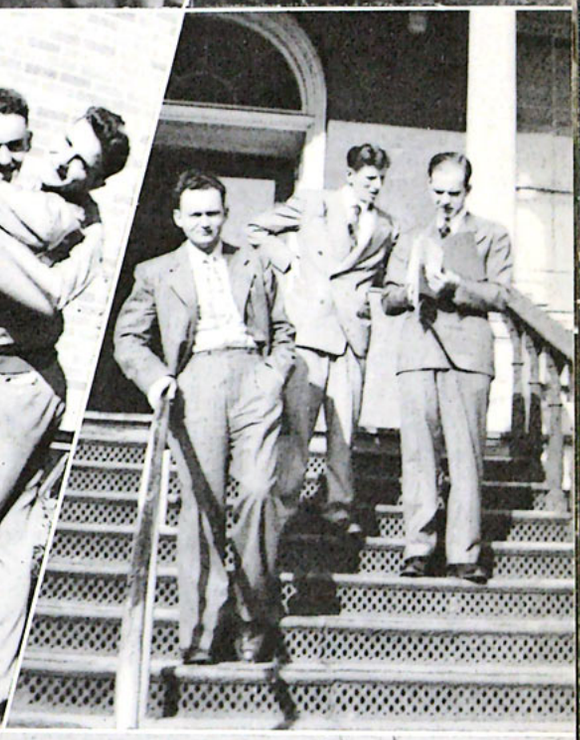

PLEASE
USE OTHER
DOOR

Plan your future with Security, Family Protection and Savings Plans

NORMAN VOSS, Special Agent
SECURITY MUTUAL LIFE INSURANCE CO.
1523 East Lake Street DRexel 3607

Compliments of

YOUTH HAVEN CAMP

COMPLIMENTS OF

Maryland Cutrate Luncheonette
GOOD FOOD
"The Fountain For Youth"
110 West Front Street

For Flowers Phone

Hans Rosacker Co.

FRESH FLOWERS
FROM OUR OWN GREENHOUSES

"ROSEACRES"

WE TELEGRAPH FLOWERS
Prompt Attention to Telephone Orders
1850 Stinson Boulevard GR 3577

First Covenant Church
Eighth Avenue South at Seventh Street

MINISTERS
PAUL S. REES — A. CABOT JOHNSON
ORVAL C. BUTCHER — REUBEN JOHNSON

SERVICES
Sunday School, All Ages (Three College Age Groups) ..... 9:45 A. M.
Morning Service—WDGY ..... 11:00 A. M.
Evening Service ..... 7:30 P. M.
Bible Study—Thursday ..... 8:00 P. M.

"Be ye steadfast, unmovable, always abounding in the work of the Lord, for as much as ye know that your labor is not in vain in the Lord."
1 Cor. 15:58

FIRST BAPTIST CHURCH
Sibley, Iowa

Compliments

of a

FRIEND

Congratulations, Seniors

FIRST BAPTIST CHURCH
ANOKA

UNION CHURCH
BIG LAKE, MINNESOTA
ELVON NELSON, Pastor
"Not by works of righteousness which we have done, but according to His mercy He saved us." Titus 3:5.

COMPLIMENTS
of
MINNESOTA BAPTIST CONVENTION

SUPPLIES, HANDWORK, CHILDREN'S BOOKS, BIBLES

WESTERN SUNDAY SCHOOL SUPPLY
Upstairs, 39 South Eighth Street MAin 3095

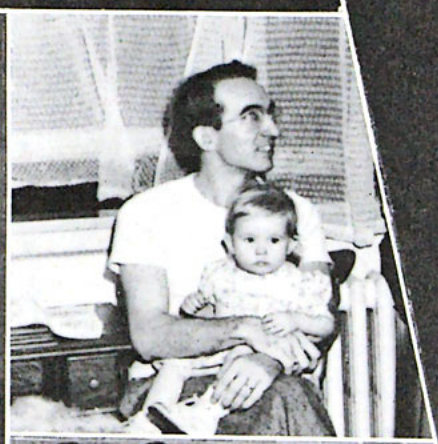

Congratulations upon your Graduation. You are now a graduate of Northwestern Schools, —a school you can rightfully be proud of and we're proud to welcome you as Alumni. The Association is your organization; it is made up of your Classmates, and other graduates of the schools. It acts as your authoritative representative in State and National affairs.

I Cor. 15:58

NORTHWESTERN ALUMNI ASSOCIATION

Minneapolis, Minnesota

BETHLEHEM BAPTIST CHURCH

13th Ave. S. and 8th St.

Eric N. Lindholm, Pastor

A CORDIAL WELCOME TO ALL STUDENTS—

9:45 A.M. Bible School.
10:50 A.M. Morning Worship.
5:30 P.M. Young People's Meeting.
7:30 P.M. Evening Service.

Congratulations

From

The Photofinishers

of the

1949 Scroll

NATIONAL PHOTO MILL

1511 Hennepin

WELCOME

to Minneapolis and

FIRST BAPTIST CHURCH

1020 Harmon Place

A Friendly Staff at your service:

Curtis B. Akenson—Pastor

George J. Jennings—Assistant Pastor

Nels E. Stjernstrom—Pastor's Assistant
Director of Music

Evalyn Camp—Church Secretary

". . . that the name of our Lord Jesus Christ may be glorified. . . ."

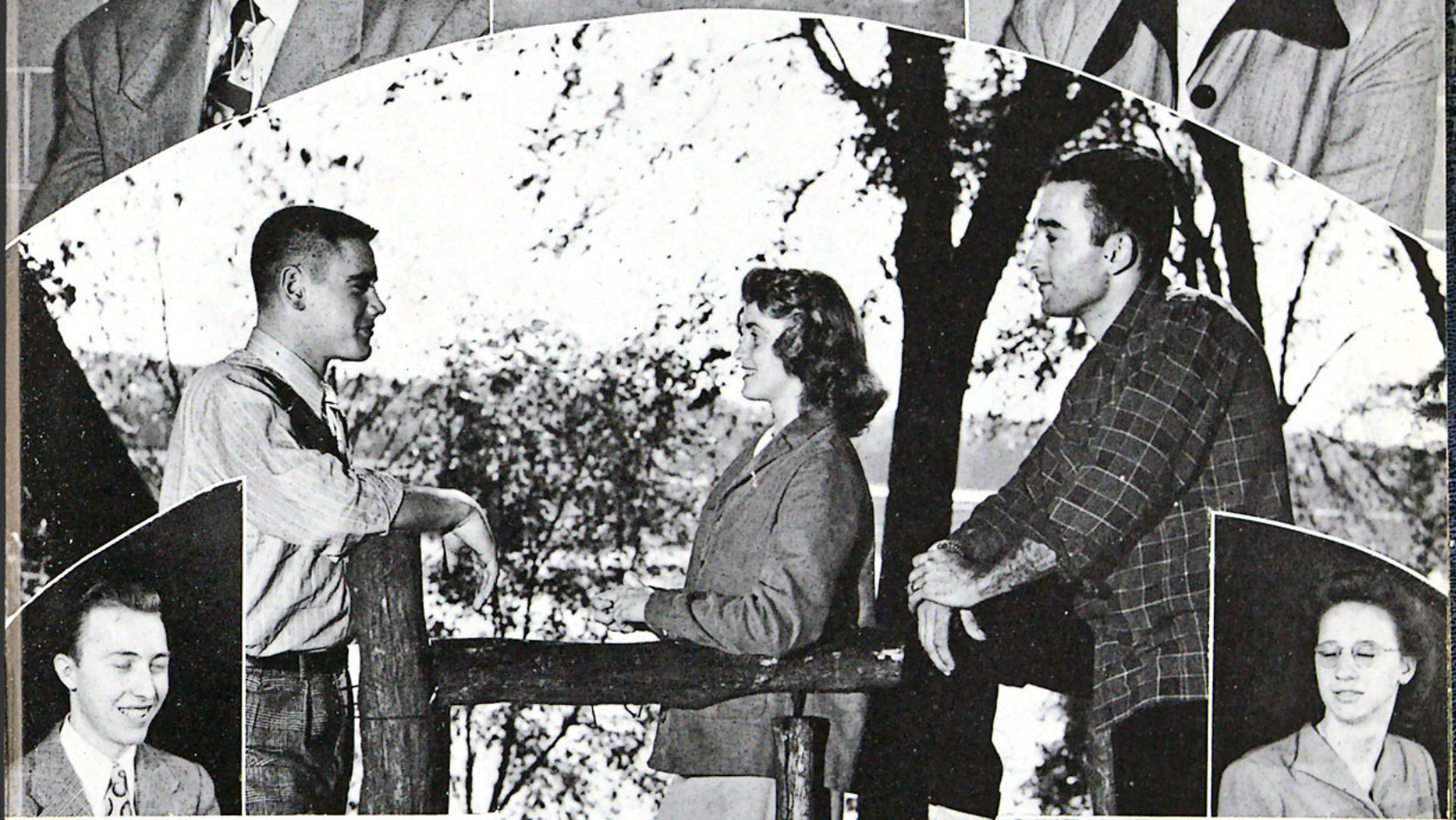

STUDENTS!
Do your own Laundry—Save Time—Money
DOWNTOWN LAUNDERETTE
1113 Hennepin Avenue
One Day Shirt Service
Open Evenings

SPRUCE CLEANERS
LAUNDRY—PRESSING
ALTERATIONS
AT. 5023 89 Spruce Place

CAFE DI NAPOLI
816 Hennepin Ave.
Opposite State Theater
SPECIALIZING IN ITALIAN DISHES

SPRUCE PHARMACY
JOHN Y. LEBOW, Pharmacist
96 Spruce Place AT. 6811 Minneapolis

SAVITT BROTHERS
Wall Paper and Paints
1021 Hennepin Avenue 340 E. Lake Street

COMPLIMENTS OF
BRUNS IMPLEMENT CO.
George, Iowa

BLUSTIN DRUG
Phone Atlantic 5680 1100 Hennepin Avenue

HENNEPIN BARBER SHOP
1028 Hennepin Avenue
Open from 8 A.M. to 6 P.M.
Our Work is Our Best Advertising

Complete
Personalized
Service
DAVIES MORTUARY
1403 Harmon Place
MA. 4351

AT THE CURTIS—
IN MINNEAPOLIS—
You may be sure of the finest in accommodations and service.
Each room with private soft water bath.
Every hotel advantage.
Rates are moderate!

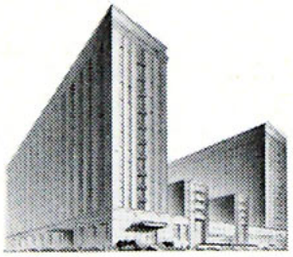

THE CURTIS HOTEL
MINNEAPOLIS
10th Street - 3rd to 4th Avenues

AN ACCREDITED SCHOOL OF NURSING
A BAPTIST INSTITUTION
The Mounds-Midway School of Nursing, operated in connection with the Midway Hospital and Mounds Park Hospital, offers the usual opportunity of studying nursing in two hospitals of high standards in an atmosphere of Christian fellowship and missionary interest.
Minimum prerequisites for entrance:
High School diploma, sound health, good character and church affiliation.
Application Should be made To:
Miss Mary Danielson, Director
MOUNDS-MIDWAY SCHOOL OF NURSING
200 Earl Street
St. Paul 6, Minnesota

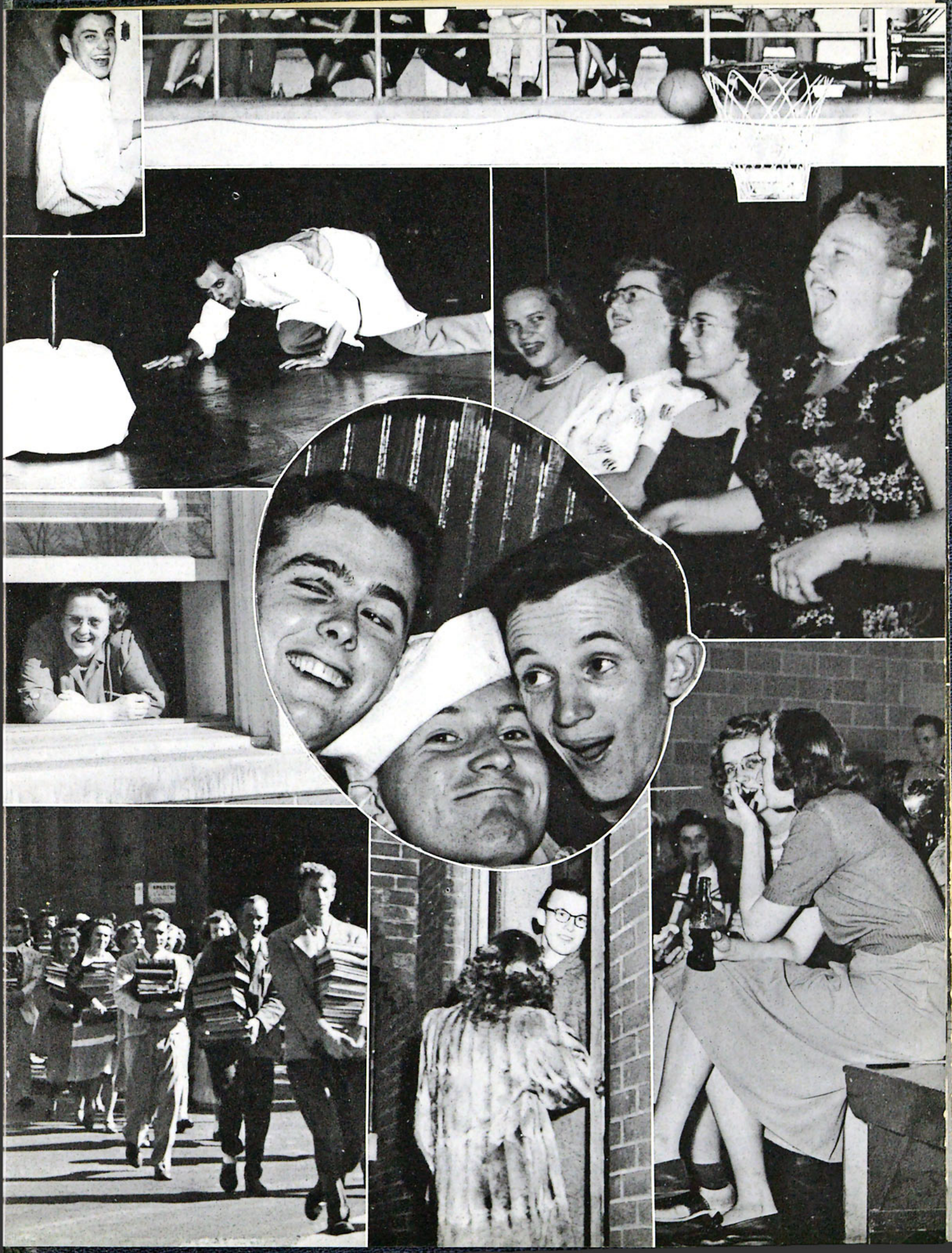

In gratitude for the kindness and consideration of the Russell girls of 1948 - 1949.

MOTHER CRAIG

Philippians 4:19

GODFREY PEARSON SUPPLIES

Candy and Gum to the Northwestern Schools

CRESCENT BAKERY

FOUNTAIN SERVICE

Open Evenings

1108 Hennepin Avenue

BEST WISHES TO THE CLASS OF '49

NU WAY CLEANERS

MR. and MRS. JOHN ST. CYR

BARRY PHARMACY

1500 Hennepin Avenue

Minneapolis, Minnesota

GEneva 6931

DR. O. P. LOVIK

Winneconne, Wisconsin

Compliments of

JIM'S BARBER SHOP

CONGRATULATIONS!

CURTISS CANDY COMPANY

Baby Ruth Butterfinger

MORRY'S MERCHANDISE MART

Home of Bargains

Open Evenings Until 9:00 P. M. 1022 Hennepin Avenue

RETIREMENT INCOME FOR MEN AND WOMEN

Francis Christian, Representative

GEORGE QUAM AGENCY

12th Floor Baker Building

Minneapolis, Minnesota

Security Mutual Life Insurance Co.

COMPLIMENTS OF A FRIEND

COMPLIMENTS OF

HOOTEN CLEANERS

1208 Nicollet Avenue

Kalogerson Brothers Phone Geneva 6088

DELUXE CAFE

"The Place to Eat"

1501 Hennepin Ave. Minneapolis, Minn.

NORTH WESTERN HANNA FUEL COMPANY

516 SECOND AVENUE SOUTH MINNEAPOLIS 2, MINNESOTA

Telephone Main 7211

I am
way

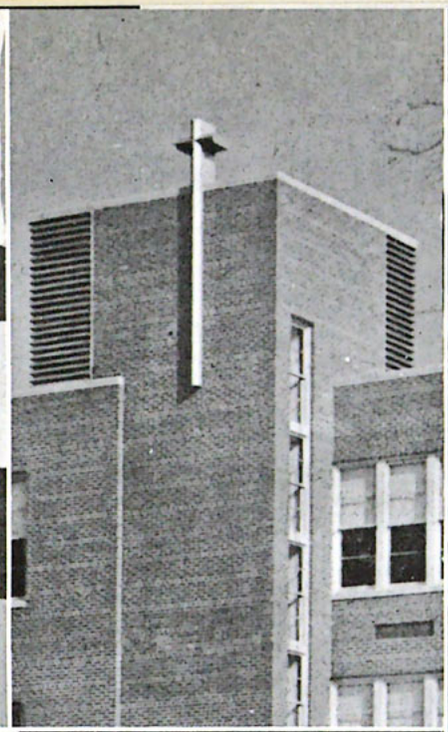

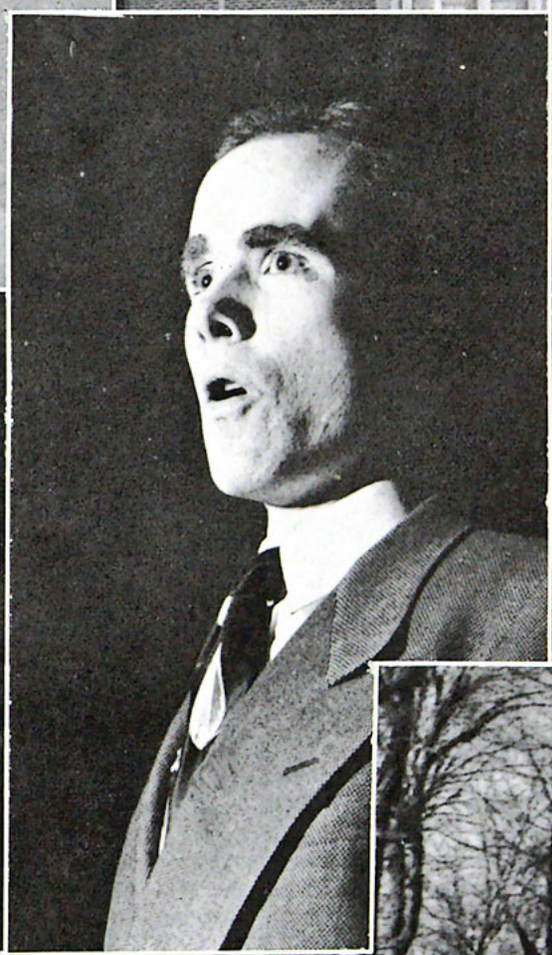

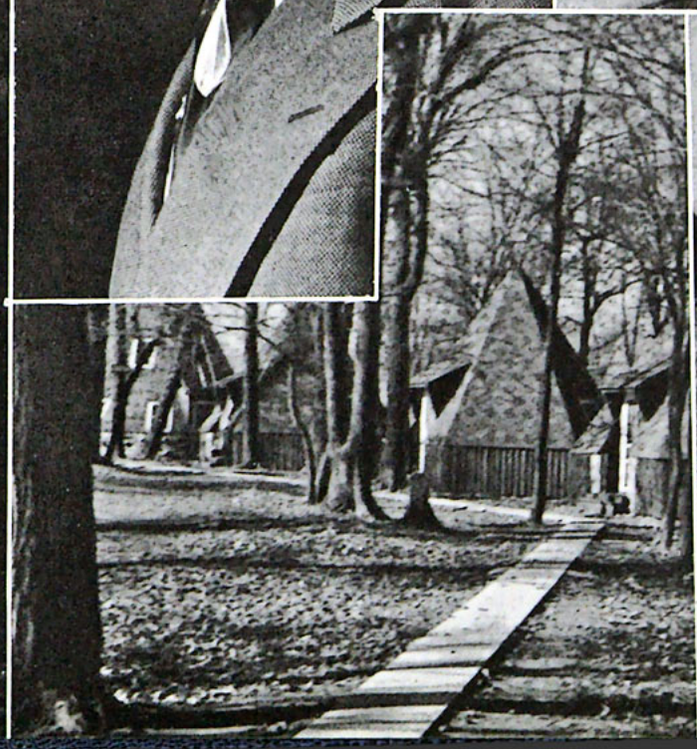

For Better Cleaning

NEVENS

MAin 2591 MIdway 3937

Marquette and 12th - Baker Arcade

LAUNDERERS • CLEANERS • HATTERS

Your Own Book For Your Own Classes!

Send for our free folder describing a streamlined publishing service that is now being used by hundreds of educators throughout the country.

BURGESS PUBLISHING COMPANY

426 South Sixth Street Minneapolis, Minnesota

PROPHECY MONTHLY
FOR SCRIPTURAL ILLUMINATION

48 pages monthly, prophetic truths, signs of the times, guidance, Bible nuggets. Don't miss its important articles and news features.

Editors: Dr. Keith L. Brooks, Rev. Alan S. Pearce.

Subscribe Today, 10 Months for a dollar bill. Sample FREE. Foreign, $1.35 year.

Be a part of the League's world-wide prayer and missionary fellowship. Biblical books being supplied free to missionaries, needy workers and prisons as God's people provide.

Write for details of this faith and non-profit work.

AMERICAN PROPHETIC LEAGUE, INC.
Box BB Eagle Rock Station
LOS ANGELES 41, CALIFORNIA

ORCHID FLOWER SHOP

Distinguished Flowers

CORSAGES — WEDDINGS
FLORAL DESIGNS

831 Hennepin Avenue
Corner of Ninth and Hennepin
BRidgeport 3237

BEADLE EQUIPMENT COMPANY

320-2d Avenue North
MINNEAPOLIS, MINNESOTA

Furnished all the new Kitchen and Cafeteria equipment including: tables, chairs, china, etc.

for

Northwestern School's new cafeteria

We specialize in equipment of this kind for schools, churches and institutions.

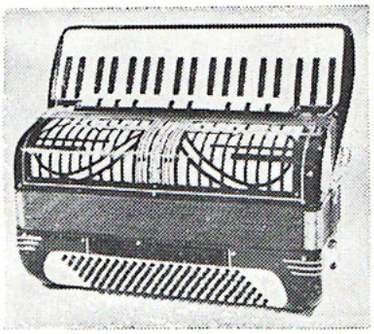

TITANO
OVER 2700 SOLD! in 1948

- because TITANO is easy to play
- because TITANO has volume
- because TITANO is built solid

The Titano Accordion comes in 8 different models!

EASY TERMS TRADE-INS ACCEPTED

TRAFICANTE
41 SOUTH 8th ST. - MPLS., MINN.
AT. 0381
ACCORDIONS LOANED FREE WITH LESSONS

This Is It!

Another year of school events, and thus, another Scroll! Our hope this year is that you will find this to be the best book thus far and will cherish it with fond memories of your days spent in Northwestern's halls.

However, our aim has not been to provide just another yearbook, but to give all those who shall view this book, an indelible impression that his school is dedicated to one purpose, that of glorifying our Saviour, the Lord Jesus Christ. As you thumb through these pages may they show you that our fun, activities, and fellowship are all wrapped up in a heartfelt devotion to the cause of our Lord.

THE EDITOR.

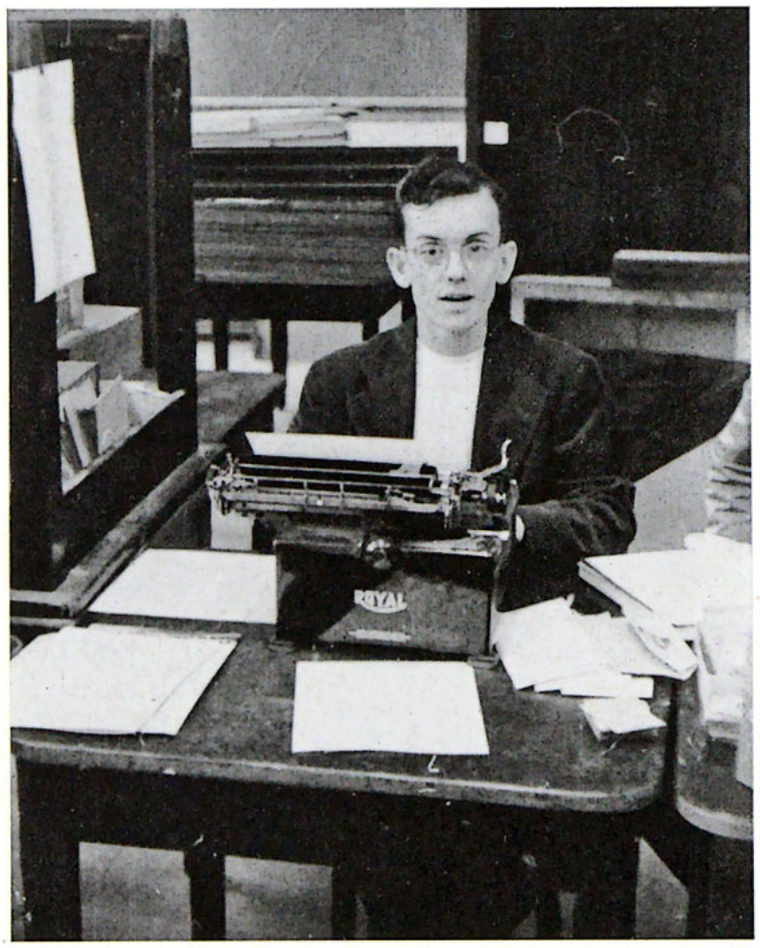

SMITH-
CRAFTED
CHICAGO